



January 20, 2026

IGI Report Number 763624563

ROUND BRILLIANT

NATURAL DIAMOND

4.25 - 4.28 X 2.67 MM

Carat Weight 0.30 CARAT

Color Grade F

Clarity Grade I.F.

Cut Grade EXCELLENT

Polish EXCELLENT

Symmetry EXCELLENT

Fluorescence NONE

Inscription(s) IGI 763624563

DIAMOND REPORT

January 20, 2026

IGI Report Number

763624563

Description

NATURAL DIAMOND

Shape and Cutting Style

ROUND BRILLIANT

Measurements

4.25 - 4.28 X 2.67 MM

GRADING RESULTS

Carat Weight

0.30 CARAT

Color Grade

F

Clarity Grade

INTERNALLY FLAWLESS

Cut Grade

EXCELLENT

ADDITIONAL GRADING INFORMATION

Polish

EXCELLENT

Symmetry

EXCELLENT

Fluorescence

NONE

Inscription(s)

IGI 763624563

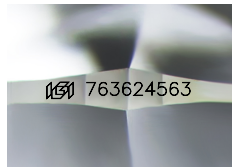

Sample Image Used

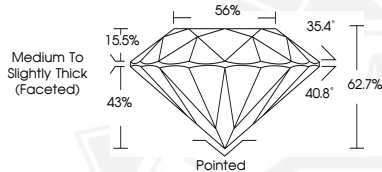

January 20, 2026

IGI Report Number 763624563

ROUND BRILLIANT

NATURAL DIAMOND

4.25 - 4.28 X 2.67 MM

Carat Weight 0.30 CARAT

Color Grade F

Clarity Grade I.F.

Cut Grade EXCELLENT

Polish EXCELLENT

Symmetry EXCELLENT

Fluorescence NONE

Inscription(s) IGI 763624563



THIS DOCUMENT WAS PRODUCED WITH THE FOLLOWING SECURITY MEASURES: SPECIAL DOCUMENT PAPER, INK SCREENS, WATERMARK, BACKGROUND DESIGNS, HOLOGRAM AND OTHER SECURITY FEATURES NOT LISTED AND DO EXCEED DOCUMENT SECURITY INDUSTRY GUIDELINES.