



**DIAMOND REPORT**

January 20, 2026  
 IGI Report Number **763624531**  
 Description **NATURAL DIAMOND**  
 Shape and Cutting Style **SQUARE CUSHION MODIFIED BRILLIANT**  
 Measurements **5.40 X 5.38 X 3.65 MM**

**GRADING RESULTS**

Carat Weight **0.90 CARAT**  
 Color Grade **F**  
 Clarity Grade **INTERNALLY FLAWLESS**  
 Cut Grade **VERY GOOD**

**ADDITIONAL GRADING INFORMATION**

Polish **EXCELLENT**  
 Symmetry **EXCELLENT**  
 Fluorescence **NONE**  
 Inscription(s) **IGI 763624531**

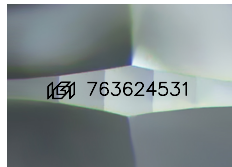

Sample Image Used

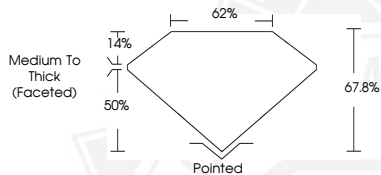

January 20, 2026  
 IGI Report Number **763624531**  
**SQUARE CUSHION MODIFIED  
BRILLIANT**  
**NATURAL DIAMOND**  
**5.40 X 5.38 X 3.65 MM**  
 Carat Weight **0.90 CARAT**  
 Color Grade **F**  
 Clarity Grade **I.F.**  
 Cut Grade **VERY GOOD**  
 Polish **EXCELLENT**  
 Symmetry **EXCELLENT**  
 Fluorescence **NONE**  
 Inscription(s) **IGI 763624531**



January 20, 2026  
 IGI Report Number **763624531**  
**SQUARE CUSHION MODIFIED  
BRILLIANT**  
**NATURAL DIAMOND**  
**5.40 X 5.38 X 3.65 MM**  
 Carat Weight **0.90 CARAT**  
 Color Grade **F**  
 Clarity Grade **I.F.**  
 Cut Grade **VERY GOOD**  
 Polish **EXCELLENT**  
 Symmetry **EXCELLENT**  
 Fluorescence **NONE**  
 Inscription(s) **IGI 763624531**



THIS DOCUMENT WAS PRODUCED WITH THE FOLLOWING SECURITY MEASURES: SPECIAL DOCUMENT PAPER, INK SCREENS, WATERMARK, BACKGROUND DESIGNS, HOLOGRAM AND OTHER SECURITY FEATURES NOT LISTED AND DO EXCEED DOCUMENT SECURITY INDUSTRY GUIDELINES.