



INTERNATIONAL GEMOLOGICAL INSTITUTE

ELECTRONIC COPY

DIAMOND REPORT

January 20, 2026
IGI Report Number
Description
Shape and Cutting Style
Measurements

763624521
NATURAL DIAMOND
ROUND BRILLIANT
4.36 - 4.39 X 2.73 MM

GRADING RESULTS

Carat Weight 0.32 CARAT
Color Grade G
Clarity Grade VVS 2
Cut Grade EXCELLENT

ADDITIONAL GRADING INFORMATION

Polish EXCELLENT
Symmetry EXCELLENT
Fluorescence NONE
Identification Features CRYSTAL CLOUD, FEATHER
Inscription(s) IGI 763624521
Comments: IDEAL CUT ROUND BRILLIANT

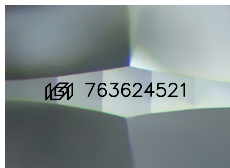

Sample Image Used

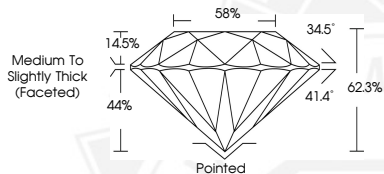

January 20, 2026
IGI Report Number 763624521
ROUND BRILLIANT
NATURAL DIAMOND
4.36 - 4.39 X 2.73 MM
Carat Weight 0.32 CARAT
Color Grade G
Clarity Grade VVS 2
Cut Grade EXCELLENT
Polish EXCELLENT
Symmetry EXCELLENT
Fluorescence NONE
Inscription(s) IGI 763624521
Comments: IDEAL CUT ROUND BRILLIANT



January 20, 2026
IGI Report Number 763624521
ROUND BRILLIANT
NATURAL DIAMOND
4.36 - 4.39 X 2.73 MM
Carat Weight 0.32 CARAT
Color Grade G
Clarity Grade VVS 2
Cut Grade EXCELLENT
Polish EXCELLENT
Symmetry EXCELLENT
Fluorescence NONE
Inscription(s) IGI 763624521
Comments: IDEAL CUT ROUND BRILLIANT



THIS DOCUMENT WAS PRODUCED WITH THE FOLLOWING SECURITY MEASURES: SPECIAL DOCUMENT PAPER, INK SCREENS, WATERMARK, BACKGROUND DESIGNS, HOLOGRAM AND OTHER SECURITY FEATURES NOT LISTED AND DO EXCEED DOCUMENT SECURITY INDUSTRY GUIDELINES.

For terms & conditions and to verify this report, please visit www.igi.org