



INTERNATIONAL GEMOLOGICAL INSTITUTE

DIAMOND REPORT

January 21, 2026
IGI Report Number
Description
Shape and Cutting Style
Measurements

763624418
NATURAL DIAMOND
ROUND BRILLIANT
5.68 - 5.71 X 3.56 MM

GRADING RESULTS

Carat Weight **0.71 CARAT**
Color Grade **F**
Clarity Grade **VS 1**
Cut Grade **EXCELLENT**

ADDITIONAL GRADING INFORMATION

Polish **EXCELLENT**
Symmetry **EXCELLENT**
Fluorescence **NONE**
Identification Features **CRYSTAL**
Inscription(s) **IGI 763624418**
Comments: IDEAL CUT ROUND BRILLIANT

ELECTRONIC COPY

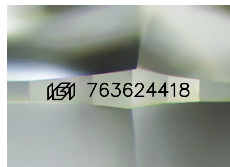

Sample Image Used

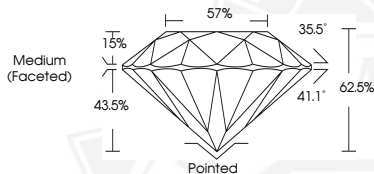

January 21, 2026
IGI Report Number **763624418**
ROUND BRILLIANT
NATURAL DIAMOND
5.68 - 5.71 X 3.56 MM
Carat Weight **0.71 CARAT**
Color Grade **F**
Clarity Grade **VS 1**
Cut Grade **EXCELLENT**
Polish **EXCELLENT**
Symmetry **EXCELLENT**
Fluorescence **NONE**
Inscription(s) **IGI 763624418**
Comments: IDEAL CUT ROUND
BRILLIANT



January 21, 2026
IGI Report Number **763624418**
ROUND BRILLIANT
NATURAL DIAMOND
5.68 - 5.71 X 3.56 MM
Carat Weight **0.71 CARAT**
Color Grade **F**
Clarity Grade **VS 1**
Cut Grade **EXCELLENT**
Polish **EXCELLENT**
Symmetry **EXCELLENT**
Fluorescence **NONE**
Inscription(s) **IGI 763624418**
Comments: IDEAL CUT ROUND
BRILLIANT



THIS DOCUMENT WAS PRODUCED WITH THE FOLLOWING SECURITY MEASURES: SPECIAL DOCUMENT PAPER, INK SCREENS, WATERMARK, BACKGROUND DESIGNS, HOLOGRAM AND OTHER SECURITY FEATURES NOT LISTED AND DO EXCEED DOCUMENT SECURITY INDUSTRY GUIDELINES.

For terms & conditions and to verify this report, please visit www.igi.org