



INTERNATIONAL GEMOLOGICAL INSTITUTE

DIAMOND REPORT

January 20, 2026
IGI Report Number
Description
Shape and Cutting Style
Measurements

763624356
NATURAL DIAMOND
ROUND BRILLIANT
4.90 - 4.93 X 3.03 MM

GRADING RESULTS

Carat Weight 0.45 CARAT
Color Grade F
Clarity Grade SI 1
Cut Grade EXCELLENT

ADDITIONAL GRADING INFORMATION

Polish EXCELLENT
Symmetry EXCELLENT
Fluorescence NONE
Identification Features CRYSTAL, FEATHER, CLOUD
Inscription(s) IGI 763624356
Comments: IDEAL CUT ROUND BRILLIANT

ELECTRONIC COPY

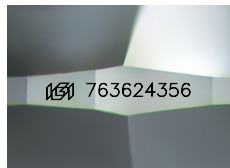

Sample Image Used

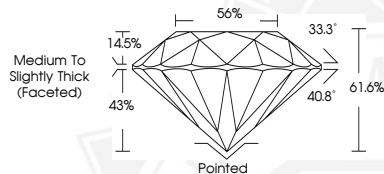

THIS DOCUMENT WAS PRODUCED WITH THE FOLLOWING SECURITY MEASURES: SPECIAL DOCUMENT PAPER, INK SCREENS, WATERMARK, BACKGROUND DESIGNS, HOLOGRAM AND OTHER SECURITY FEATURES NOT LISTED AND DO EXCEED DOCUMENT SECURITY INDUSTRY GUIDELINES.

For terms & conditions and to verify this report, please visit www.igi.org



January 20, 2026

IGI Report Number 763624356

ROUND BRILLIANT

NATURAL DIAMOND

4.90 - 4.93 X 3.03 MM

Carat Weight 0.45 CARAT

Color Grade F

Clarity Grade SI 1

Cut Grade EXCELLENT

Polish EXCELLENT

Symmetry NONE

Fluorescence IGI 763624356

Inscription(s)
Comments: IDEAL CUT ROUND BRILLIANT



January 20, 2026

IGI Report Number 763624356

ROUND BRILLIANT

NATURAL DIAMOND

4.90 - 4.93 X 3.03 MM

Carat Weight 0.45 CARAT

Color Grade F

Clarity Grade SI 1

Cut Grade EXCELLENT

Polish EXCELLENT

Symmetry NONE

Fluorescence IGI 763624356

Inscription(s)
Comments: IDEAL CUT ROUND BRILLIANT