



# INTERNATIONAL GEMOLOGICAL INSTITUTE

## DIAMOND REPORT

January 20, 2026  
IGI Report Number  
Description  
Shape and Cutting Style  
Measurements

763624346  
NATURAL DIAMOND  
ROUND BRILLIANT  
5.85 - 5.90 X 3.66 MM

## GRADING RESULTS

Carat Weight 0.78 CARAT  
Color Grade F  
Clarity Grade SI 1  
Cut Grade EXCELLENT

## ADDITIONAL GRADING INFORMATION

Polish EXCELLENT  
Symmetry EXCELLENT  
Fluorescence VERY SLIGHT  
Identification Features CRYSTAL CLOUD  
Inscription(s) IGI 763624346

ELECTRONIC COPY

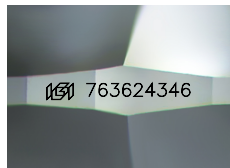

Sample Image Used

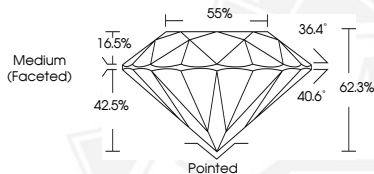

THIS DOCUMENT WAS PRODUCED WITH THE FOLLOWING SECURITY MEASURES: SPECIAL DOCUMENT PAPER, INK SCREENS, WATERMARK, BACKGROUND DESIGNS, HOLOGRAM AND OTHER SECURITY FEATURES NOT LISTED AND DO EXCEED DOCUMENT SECURITY INDUSTRY GUIDELINES.

For terms & conditions and to verify this report, please visit [www.igi.org](http://www.igi.org)



January 20, 2026

IGI Report Number 763624346

ROUND BRILLIANT

NATURAL DIAMOND

5.85 - 5.90 X 3.66 MM

Carat Weight 0.78 CARAT  
Color Grade F  
Clarity Grade SI 1  
Cut Grade EXCELLENT  
Polish EXCELLENT  
Symmetry EXCELLENT  
Fluorescence VERY SLIGHT  
Inscription(s) IGI 763624346



January 20, 2026

IGI Report Number 763624346

ROUND BRILLIANT

NATURAL DIAMOND

5.85 - 5.90 X 3.66 MM

Carat Weight 0.78 CARAT  
Color Grade F  
Clarity Grade SI 1  
Cut Grade EXCELLENT  
Polish EXCELLENT  
Symmetry EXCELLENT  
Fluorescence VERY SLIGHT  
Inscription(s) IGI 763624346