



January 20, 2026

IGI Report Number 763624313

ROUND BRILLIANT

NATURAL DIAMOND

5.26 - 5.29 X 3.32 MM

Carat Weight 0.57 CARAT
Color Grade F
Clarity Grade VVS 1
Cut Grade EXCELLENT
Polish EXCELLENT
Symmetry EXCELLENT
Fluorescence NONE
Inscription(s) IGI 763624313

DIAMOND REPORT

January 20, 2026
IGI Report Number 763624313
Description NATURAL DIAMOND
Shape and Cutting Style ROUND BRILLIANT
Measurements 5.26 - 5.29 X 3.32 MM

GRADING RESULTS

Carat Weight 0.57 CARAT
Color Grade F
Clarity Grade VVS 1
Cut Grade EXCELLENT

ADDITIONAL GRADING INFORMATION

Polish EXCELLENT
Symmetry EXCELLENT
Fluorescence NONE
Identification Features CLOUD
Inscription(s) IGI 763624313

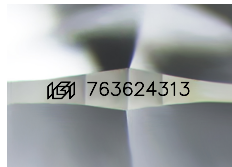

Sample Image Used

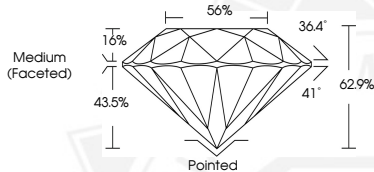

January 20, 2026

IGI Report Number 763624313

ROUND BRILLIANT

NATURAL DIAMOND

5.26 - 5.29 X 3.32 MM

Carat Weight 0.57 CARAT
Color Grade F
Clarity Grade VVS 1
Cut Grade EXCELLENT
Polish EXCELLENT
Symmetry EXCELLENT
Fluorescence NONE
Inscription(s) IGI 763624313



THIS DOCUMENT WAS PRODUCED WITH THE FOLLOWING SECURITY MEASURES: SPECIAL DOCUMENT PAPER, INK SCREENS, WATERMARK, BACKGROUND DESIGNS, HOLOGRAM AND OTHER SECURITY FEATURES NOT LISTED AND DO EXCEED DOCUMENT SECURITY INDUSTRY GUIDELINES.