



**DIAMOND REPORT**

January 21, 2026  
IGI Report Number **763624300**  
Description **NATURAL DIAMOND**  
Shape and Cutting Style **ROUND BRILLIANT**  
Measurements **4.60 - 4.64 X 2.87 MM**

**GRADING RESULTS**

Carat Weight **0.38 CARAT**  
Color Grade **G**  
Clarity Grade **VVS 1**  
Cut Grade **EXCELLENT**

**ADDITIONAL GRADING INFORMATION**

Polish **EXCELLENT**  
Symmetry **EXCELLENT**  
Fluorescence **NONE**  
Identification Features **NEEDLE**  
Inscription(s) **IGI 763624300**  
Comments: IDEAL CUT ROUND BRILLIANT

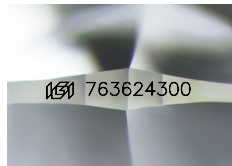

Sample Image Used

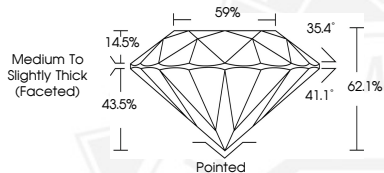

January 21, 2026  
IGI Report Number **763624300**  
ROUND BRILLIANT  
NATURAL DIAMOND  
4.60 - 4.64 X 2.87 MM  
Carat Weight **0.38 CARAT**  
Color Grade **G**  
Clarity Grade **VVS 1**  
Cut Grade **EXCELLENT**  
Polish **EXCELLENT**  
Symmetry **EXCELLENT**  
Fluorescence **NONE**  
Inscription(s) **IGI 763624300**  
Comments: IDEAL CUT ROUND BRILLIANT



January 21, 2026  
IGI Report Number **763624300**  
ROUND BRILLIANT  
NATURAL DIAMOND  
4.60 - 4.64 X 2.87 MM  
Carat Weight **0.38 CARAT**  
Color Grade **G**  
Clarity Grade **VVS 1**  
Cut Grade **EXCELLENT**  
Polish **EXCELLENT**  
Symmetry **EXCELLENT**  
Fluorescence **NONE**  
Inscription(s) **IGI 763624300**  
Comments: IDEAL CUT ROUND BRILLIANT



THIS DOCUMENT WAS PRODUCED WITH THE FOLLOWING SECURITY MEASURES: SPECIAL DOCUMENT PAPER, INK SCREENS, WATERMARK, BACKGROUND DESIGNS, HOLOGRAM AND OTHER SECURITY FEATURES NOT LISTED AND DO EXCEED DOCUMENT SECURITY INDUSTRY GUIDELINES.