



January 20, 2026  
**IGI Report Number 763624238**  
**ROUND BRILLIANT**  
**NATURAL DIAMOND**  
**5.21 - 5.24 X 3.27 MM**  
 Carat Weight **0.55 CARAT**  
 Color Grade **G**  
 Clarity Grade **I.F.**  
 Cut Grade **EXCELLENT**  
 Polish **EXCELLENT**  
 Symmetry **EXCELLENT**  
 Fluorescence **NONE**  
 Inscription(s) **IGI 763624238**

**DIAMOND REPORT**

January 20, 2026  
 IGI Report Number **763624238**  
 Description **NATURAL DIAMOND**  
 Shape and Cutting Style **ROUND BRILLIANT**  
 Measurements **5.21 - 5.24 X 3.27 MM**

**GRADING RESULTS**

Carat Weight **0.55 CARAT**  
 Color Grade **G**  
 Clarity Grade **INTERNALLY FLAWLESS**  
 Cut Grade **EXCELLENT**

**ADDITIONAL GRADING INFORMATION**

Polish **EXCELLENT**  
 Symmetry **EXCELLENT**  
 Fluorescence **NONE**  
 Inscription(s) **IGI 763624238**

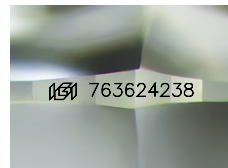

Sample Image Used

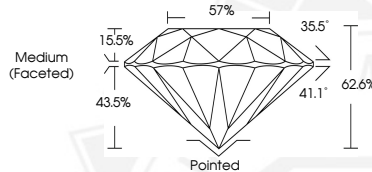

January 20, 2026  
**IGI Report Number 763624238**  
**ROUND BRILLIANT**  
**NATURAL DIAMOND**  
**5.21 - 5.24 X 3.27 MM**  
 Carat Weight **0.55 CARAT**  
 Color Grade **G**  
 Clarity Grade **I.F.**  
 Cut Grade **EXCELLENT**  
 Polish **EXCELLENT**  
 Symmetry **EXCELLENT**  
 Fluorescence **NONE**  
 Inscription(s) **IGI 763624238**



THIS DOCUMENT WAS PRODUCED WITH THE FOLLOWING SECURITY MEASURES: SPECIAL DOCUMENT PAPER, INK SCREENS, WATERMARK, BACKGROUND DESIGNS, HOLOGRAM AND OTHER SECURITY FEATURES NOT LISTED AND DO EXCEED DOCUMENT SECURITY INDUSTRY GUIDELINES.