



January 19, 2026

IGI Report Number 763624157

ROUND BRILLIANT

NATURAL DIAMOND

4.27 - 4.29 X 2.67 MM

Carat Weight 0.30 CARAT

Color Grade I

Clarity Grade I.F.

Cut Grade EXCELLENT

Polish EXCELLENT

Symmetry EXCELLENT

Fluorescence NONE

Inscription(s) IGI 763624157

Comments: IDEAL CUT ROUND

BRILLIANT

DIAMOND REPORT

January 19, 2026

IGI Report Number

763624157

Description

NATURAL DIAMOND

Shape and Cutting Style

ROUND BRILLIANT

Measurements

4.27 - 4.29 X 2.67 MM

GRADING RESULTS

Carat Weight

0.30 CARAT

Color Grade

I

Clarity Grade

INTERNALLY FLAWLESS

Cut Grade

EXCELLENT

ADDITIONAL GRADING INFORMATION

Polish

EXCELLENT

Symmetry

EXCELLENT

Fluorescence

NONE

Inscription(s)

IGI 763624157

Comments: IDEAL CUT ROUND BRILLIANT

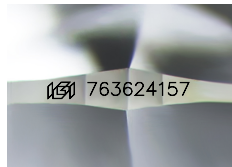

Sample Image Used

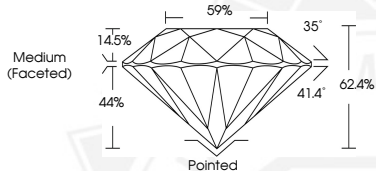

January 19, 2026

IGI Report Number 763624157

ROUND BRILLIANT

NATURAL DIAMOND

4.27 - 4.29 X 2.67 MM

Carat Weight 0.30 CARAT

Color Grade I

Clarity Grade I.F.

Cut Grade EXCELLENT

Polish EXCELLENT

Symmetry EXCELLENT

Fluorescence NONE

Inscription(s) IGI 763624157

Comments: IDEAL CUT ROUND

BRILLIANT



THIS DOCUMENT WAS PRODUCED WITH THE FOLLOWING SECURITY MEASURES: SPECIAL DOCUMENT PAPER, INK SCREENS, WATERMARK, BACKGROUND DESIGNS, HOLOGRAM AND OTHER SECURITY FEATURES NOT LISTED AND DO EXCEED DOCUMENT SECURITY INDUSTRY GUIDELINES.