



January 19, 2026

IGI Report Number 763624131

ROUND BRILLIANT

NATURAL DIAMOND

4.35 - 4.38 X 2.73 MM

Carat Weight 0.32 CARAT

Color Grade F

Clarity Grade VVS 1

Cut Grade EXCELLENT

Polish EXCELLENT

Symmetry EXCELLENT

Fluorescence NONE

Inscription(s) IGI 763624131

**DIAMOND REPORT**

January 19, 2026

IGI Report Number

763624131

Description

NATURAL DIAMOND

Shape and Cutting Style

ROUND BRILLIANT

Measurements

4.35 - 4.38 X 2.73 MM

**GRADING RESULTS**

Carat Weight

0.32 CARAT

Color Grade

F

Clarity Grade

VVS 1

Cut Grade

EXCELLENT

**ADDITIONAL GRADING INFORMATION**

Polish

EXCELLENT

Symmetry

EXCELLENT

Fluorescence

NONE

Identification Features

PINPOINT

Inscription(s)

IGI 763624131

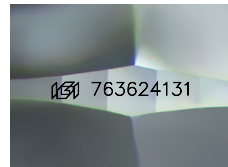

Sample Image Used

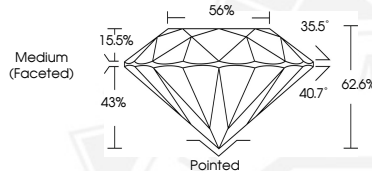

January 19, 2026

IGI Report Number 763624131

ROUND BRILLIANT

NATURAL DIAMOND

4.35 - 4.38 X 2.73 MM

Carat Weight 0.32 CARAT

Color Grade F

Clarity Grade VVS 1

Cut Grade EXCELLENT

Polish EXCELLENT

Symmetry EXCELLENT

Fluorescence NONE

Inscription(s) IGI 763624131



THIS DOCUMENT WAS PRODUCED WITH THE FOLLOWING SECURITY MEASURES: SPECIAL DOCUMENT PAPER, INK SCREENS, WATERMARK, BACKGROUND DESIGNS, HOLOGRAM AND OTHER SECURITY FEATURES NOT LISTED AND DO EXCEED DOCUMENT SECURITY INDUSTRY GUIDELINES.