



DIAMOND REPORT

January 19, 2026
 IGI Report Number **763624075**
 Description **NATURAL DIAMOND**
 Shape and Cutting Style **ROUND BRILLIANT**
 Measurements **4.34 - 4.39 X 2.72 MM**

GRADING RESULTS

Carat Weight **0.32 CARAT**
 Color Grade **F**
 Clarity Grade **INTERNALLY FLAWLESS**
 Cut Grade **EXCELLENT**

ADDITIONAL GRADING INFORMATION

Polish **EXCELLENT**
 Symmetry **EXCELLENT**
 Fluorescence **NONE**
 Inscription(s) **IGI 763624075**
 Comments: IDEAL CUT ROUND BRILLIANT

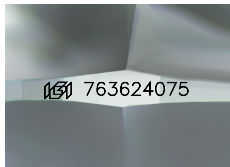

Sample Image Used

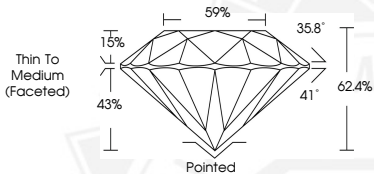

January 19, 2026
 IGI Report Number **763624075**
 ROUND BRILLIANT
 NATURAL DIAMOND
 4.34 - 4.39 X 2.72 MM
 Carat Weight **0.32 CARAT**
 Color Grade **F**
 Clarity Grade **I.F.**
 Cut Grade **EXCELLENT**
 Polish **EXCELLENT**
 Symmetry **EXCELLENT**
 Fluorescence **NONE**
 Inscription(s) **IGI 763624075**
 Comments: IDEAL CUT ROUND BRILLIANT



January 19, 2026
 IGI Report Number **763624075**
 ROUND BRILLIANT
 NATURAL DIAMOND
 4.34 - 4.39 X 2.72 MM
 Carat Weight **0.32 CARAT**
 Color Grade **F**
 Clarity Grade **I.F.**
 Cut Grade **EXCELLENT**
 Polish **EXCELLENT**
 Symmetry **EXCELLENT**
 Fluorescence **NONE**
 Inscription(s) **IGI 763624075**
 Comments: IDEAL CUT ROUND BRILLIANT



THIS DOCUMENT WAS PRODUCED WITH THE FOLLOWING SECURITY MEASURES: SPECIAL DOCUMENT PAPER, INK SCREENS, WATERMARK, BACKGROUND DESIGNS, HOLOGRAM AND OTHER SECURITY FEATURES NOT LISTED AND DO EXCEED DOCUMENT SECURITY INDUSTRY GUIDELINES.