



January 20, 2026

IGI Report Number 763623985

ROUND BRILLIANT

NATURAL DIAMOND

5.25 - 5.27 X 3.12 MM

Carat Weight 0.53 CARAT

Color Grade G

Clarity Grade I.F.

Cut Grade EXCELLENT

Polish EXCELLENT

Symmetry EXCELLENT

Fluorescence NONE

Inscription(s) IGI 763623985

**DIAMOND REPORT**

January 20, 2026

IGI Report Number

763623985

Description

NATURAL DIAMOND

Shape and Cutting Style

ROUND BRILLIANT

Measurements

5.25 - 5.27 X 3.12 MM

**GRADING RESULTS**

Carat Weight

0.53 CARAT

Color Grade

G

Clarity Grade

INTERNALLY FLAWLESS

Cut Grade

EXCELLENT

**ADDITIONAL GRADING INFORMATION**

Polish

EXCELLENT

Symmetry

EXCELLENT

Fluorescence

NONE

Inscription(s)

IGI 763623985

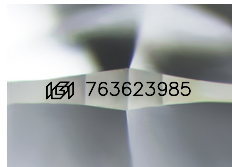

Sample Image Used

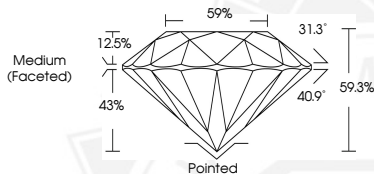

January 20, 2026

IGI Report Number 763623985

ROUND BRILLIANT

NATURAL DIAMOND

5.25 - 5.27 X 3.12 MM

Carat Weight 0.53 CARAT

Color Grade G

Clarity Grade I.F.

Cut Grade EXCELLENT

Polish EXCELLENT

Symmetry EXCELLENT

Fluorescence NONE

Inscription(s) IGI 763623985



THIS DOCUMENT WAS PRODUCED WITH THE FOLLOWING SECURITY MEASURES: SPECIAL DOCUMENT PAPER, INK SCREENS, WATERMARK, BACKGROUND DESIGNS, HOLOGRAM AND OTHER SECURITY FEATURES NOT LISTED AND DO EXCEED DOCUMENT SECURITY INDUSTRY GUIDELINES.