



INTERNATIONAL GEMOLOGICAL INSTITUTE

DIAMOND REPORT

January 19, 2026
IGI Report Number
Description
Shape and Cutting Style
Measurements

763623893
NATURAL DIAMOND
ROUND BRILLIANT
5.03 - 5.07 X 3.15 MM

GRADING RESULTS

Carat Weight **0.50 CARAT**
Color Grade **H**
Clarity Grade **VVS 1**
Cut Grade **EXCELLENT**

ADDITIONAL GRADING INFORMATION

Polish **EXCELLENT**
Symmetry **EXCELLENT**
Fluorescence **NONE**
Identification Features **CHIP**
Inscription(s) **(IGI) 763623893**
Comments: IDEAL CUT ROUND BRILLIANT

ELECTRONIC COPY

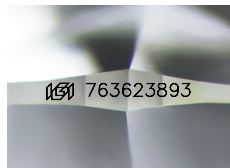

Sample Image Used

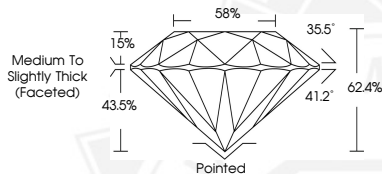

THIS DOCUMENT WAS PRODUCED WITH THE FOLLOWING SECURITY MEASURES: SPECIAL DOCUMENT PAPER, INK SCREENS, WATERMARK, BACKGROUND DESIGNS, HOLOGRAM AND OTHER SECURITY FEATURES NOT LISTED AND DO EXCEED DOCUMENT SECURITY INDUSTRY GUIDELINES.

For terms & conditions and to verify this report, please visit www.igi.org



January 19, 2026

IGI Report Number **763623893**

ROUND BRILLIANT

NATURAL DIAMOND

5.03 - 5.07 X 3.15 MM

Carat Weight **0.50 CARAT**
Color Grade **H**
Clarity Grade **VVS 1**
Cut Grade **EXCELLENT**
Polish **EXCELLENT**
Symmetry **EXCELLENT**
Fluorescence **NONE**
Inscription(s) **(IGI) 763623893**

Comments: IDEAL CUT ROUND
BRILLIANT



January 19, 2026

IGI Report Number **763623893**

ROUND BRILLIANT

NATURAL DIAMOND

5.03 - 5.07 X 3.15 MM

Carat Weight **0.50 CARAT**
Color Grade **H**
Clarity Grade **VVS 1**
Cut Grade **EXCELLENT**
Polish **EXCELLENT**
Symmetry **EXCELLENT**
Fluorescence **NONE**
Inscription(s) **(IGI) 763623893**

Comments: IDEAL CUT ROUND
BRILLIANT