



INTERNATIONAL GEMOLOGICAL INSTITUTE

DIAMOND REPORT

January 20, 2026
IGI Report Number
Description
Shape and Cutting Style
Measurements

763623779
NATURAL DIAMOND
ROUND BRILLIANT
4.74 - 4.77 X 2.96 MM

GRADING RESULTS

Carat Weight
Color Grade
Clarity Grade
Cut Grade

0.41 CARAT
G
VVS 1
EXCELLENT

ADDITIONAL GRADING INFORMATION

Polish
Symmetry
Fluorescence
Identification Features
Inscription(s)

EXCELLENT
EXCELLENT
NONE
PINPOINT
IGI 763623779

ELECTRONIC COPY

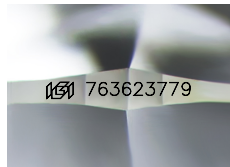

Sample Image Used

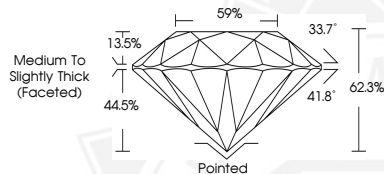

January 20, 2026
IGI Report Number **763623779**
ROUND BRILLIANT
NATURAL DIAMOND
4.74 - 4.77 X 2.96 MM
Carat Weight **0.41 CARAT**
Color Grade **G**
Clarity Grade **VVS 1**
Cut Grade **EXCELLENT**
Polish **EXCELLENT**
Symmetry **EXCELLENT**
Fluorescence **NONE**
Inscription(s) **IGI 763623779**



January 20, 2026
IGI Report Number **763623779**
ROUND BRILLIANT
NATURAL DIAMOND
4.74 - 4.77 X 2.96 MM
Carat Weight **0.41 CARAT**
Color Grade **G**
Clarity Grade **VVS 1**
Cut Grade **EXCELLENT**
Polish **EXCELLENT**
Symmetry **EXCELLENT**
Fluorescence **NONE**
Inscription(s) **IGI 763623779**



THIS DOCUMENT WAS PRODUCED WITH THE FOLLOWING SECURITY MEASURES: SPECIAL DOCUMENT PAPER, INK SCREENS, WATERMARK, BACKGROUND DESIGNS, HOLOGRAM AND OTHER SECURITY FEATURES NOT LISTED AND DO EXCEED DOCUMENT SECURITY INDUSTRY GUIDELINES.

For terms & conditions and to verify this report, please visit www.igi.org