



# INTERNATIONAL GEMOLOGICAL INSTITUTE

## DIAMOND REPORT

January 12, 2026  
IGI Report Number  
Description  
Shape and Cutting Style  
Measurements

**763623693**  
**NATURAL DIAMOND**  
**ROUND BRILLIANT**  
**4.33 - 4.37 X 2.69 MM**

### GRADING RESULTS

Carat Weight **0.31 CARAT**  
Color Grade **G**  
Clarity Grade **VVS 2**  
Cut Grade **EXCELLENT**

### ADDITIONAL GRADING INFORMATION

Polish **EXCELLENT**  
Symmetry **EXCELLENT**  
Fluorescence **NONE**  
Identification Features **CLOUD, FEATHER**  
Inscription(s) **IGI 763623693**  
Comments: IDEAL CUT ROUND BRILLIANT

ELECTRONIC COPY

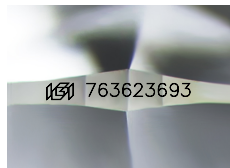

Sample Image Used

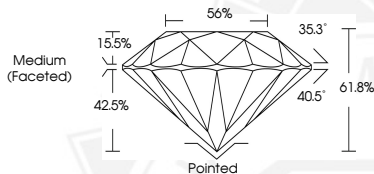

January 12, 2026  
IGI Report Number **763623693**  
**ROUND BRILLIANT**  
**NATURAL DIAMOND**  
**4.33 - 4.37 X 2.69 MM**  
Carat Weight **0.31 CARAT**  
Color Grade **G**  
Clarity Grade **VVS 2**  
Cut Grade **EXCELLENT**  
Polish **EXCELLENT**  
Symmetry **EXCELLENT**  
Fluorescence **NONE**  
Inscription(s) **IGI 763623693**  
Comments: IDEAL CUT ROUND BRILLIANT



January 12, 2026  
IGI Report Number **763623693**  
**ROUND BRILLIANT**  
**NATURAL DIAMOND**  
**4.33 - 4.37 X 2.69 MM**  
Carat Weight **0.31 CARAT**  
Color Grade **G**  
Clarity Grade **VVS 2**  
Cut Grade **EXCELLENT**  
Polish **EXCELLENT**  
Symmetry **EXCELLENT**  
Fluorescence **NONE**  
Inscription(s) **IGI 763623693**  
Comments: IDEAL CUT ROUND BRILLIANT



THIS DOCUMENT WAS PRODUCED WITH THE FOLLOWING SECURITY MEASURES: SPECIAL DOCUMENT PAPER, INK SCREENS, WATERMARK, BACKGROUND DESIGNS, HOLOGRAM AND OTHER SECURITY FEATURES NOT LISTED AND DO EXCEED DOCUMENT SECURITY INDUSTRY GUIDELINES.

For terms & conditions and to verify this report, please visit [www.igi.org](http://www.igi.org)