



INTERNATIONAL GEMOLOGICAL INSTITUTE

DIAMOND REPORT

January 10, 2026
IGI Report Number
Description
Shape and Cutting Style
Measurements

763623650
NATURAL DIAMOND
ROUND BRILLIANT
5.41 - 5.44 X 3.37 MM

GRADING RESULTS

Carat Weight **0.61 CARAT**
Color Grade **H**
Clarity Grade **INTERNALLY FLAWLESS**
Cut Grade **EXCELLENT**

ADDITIONAL GRADING INFORMATION

Polish **EXCELLENT**
Symmetry **EXCELLENT**
Fluorescence **NONE**
Inscription(s) **IGI 763623650**
Comments: IDEAL CUT ROUND BRILLIANT

ELECTRONIC COPY

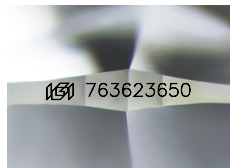

Sample Image Used

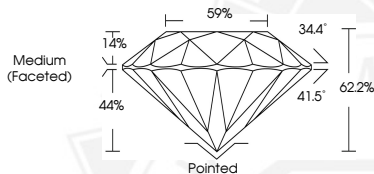

THIS DOCUMENT WAS PRODUCED WITH THE FOLLOWING SECURITY MEASURES: SPECIAL DOCUMENT PAPER, INK SCREENS, WATERMARK, BACKGROUND DESIGNS, HOLOGRAM AND OTHER SECURITY FEATURES NOT LISTED AND DO EXCEED DOCUMENT SECURITY INDUSTRY GUIDELINES.

For terms & conditions and to verify this report, please visit www.igi.org



January 10, 2026

IGI Report Number **763623650**

ROUND BRILLIANT

NATURAL DIAMOND

5.41 - 5.44 X 3.37 MM

Carat Weight **0.61 CARAT**

Color Grade **H**

Clarity Grade **I.F.**

Cut Grade **EXCELLENT**

Polish **EXCELLENT**

Symmetry **EXCELLENT**

Fluorescence **NONE**

Inscription(s) **IGI 763623650**

Comments: IDEAL CUT ROUND

BRILLIANT



January 10, 2026

IGI Report Number **763623650**

ROUND BRILLIANT

NATURAL DIAMOND

5.41 - 5.44 X 3.37 MM

Carat Weight **0.61 CARAT**

Color Grade **H**

Clarity Grade **I.F.**

Cut Grade **EXCELLENT**

Polish **EXCELLENT**

Symmetry **EXCELLENT**

Fluorescence **NONE**

Inscription(s) **IGI 763623650**

Comments: IDEAL CUT ROUND

BRILLIANT