



INTERNATIONAL GEMOLOGICAL INSTITUTE

DIAMOND REPORT

January 10, 2026
IGI Report Number
Description
Shape and Cutting Style
Measurements

763623648
NATURAL DIAMOND
ROUND BRILLIANT
5.00 - 5.07 X 3.16 MM

GRADING RESULTS

Carat Weight 0.50 CARAT
Color Grade G
Clarity Grade VVS 1
Cut Grade EXCELLENT

ADDITIONAL GRADING INFORMATION

Polish EXCELLENT
Symmetry EXCELLENT
Fluorescence NONE
Identification Features CLOUD, INDENTED NATURAL
Inscription(s) IGI 763623648
Comments: IDEAL CUT ROUND BRILLIANT

ELECTRONIC COPY

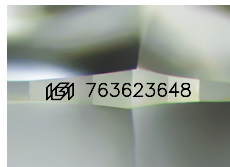

Sample Image Used

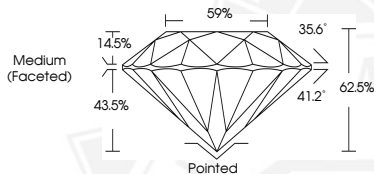

THIS DOCUMENT WAS PRODUCED WITH THE FOLLOWING SECURITY MEASURES: SPECIAL DOCUMENT PAPER, INK SCREENS, WATERMARK, BACKGROUND DESIGNS, HOLOGRAM AND OTHER SECURITY FEATURES NOT LISTED AND DO EXCEED DOCUMENT SECURITY INDUSTRY GUIDELINES.

For terms & conditions and to verify this report, please visit www.igi.org



January 10, 2026
IGI Report Number 763623648
ROUND BRILLIANT
NATURAL DIAMOND
5.00 - 5.07 X 3.16 MM
Carat Weight 0.50 CARAT
Color Grade G
Clarity Grade VVS 1
Cut Grade EXCELLENT
Polish EXCELLENT
Symmetry EXCELLENT
Fluorescence NONE
Inscription(s) IGI 763623648
Comments: IDEAL CUT ROUND BRILLIANT



January 10, 2026
IGI Report Number 763623648
ROUND BRILLIANT
NATURAL DIAMOND
5.00 - 5.07 X 3.16 MM
Carat Weight 0.50 CARAT
Color Grade G
Clarity Grade VVS 1
Cut Grade EXCELLENT
Polish EXCELLENT
Symmetry EXCELLENT
Fluorescence NONE
Inscription(s) IGI 763623648
Comments: IDEAL CUT ROUND BRILLIANT