



INTERNATIONAL GEMOLOGICAL INSTITUTE

DIAMOND REPORT

January 10, 2026
IGI Report Number
Description
Shape and Cutting Style
Measurements

763623606
NATURAL DIAMOND
ROUND BRILLIANT
5.09 - 5.11 X 3.15 MM

GRADING RESULTS

Carat Weight
Color Grade
Clarity Grade
Cut Grade

0.50 CARAT
H
VVS 2
EXCELLENT

ADDITIONAL GRADING INFORMATION

Polish
Symmetry
Fluorescence
Identification Features
Inscription(s)
Comments: IDEAL CUT ROUND BRILLIANT

EXCELLENT
EXCELLENT
NONE
FEATHER, CRYSTAL
IGI 763623606

ELECTRONIC COPY

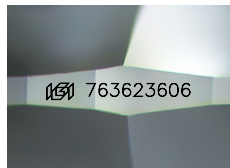

Sample Image Used

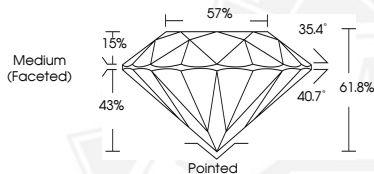

THIS DOCUMENT WAS PRODUCED WITH THE FOLLOWING SECURITY MEASURES: SPECIAL DOCUMENT PAPER, INK SCREENS, WATERMARK, BACKGROUND DESIGNS, HOLOGRAM AND OTHER SECURITY FEATURES NOT LISTED AND DO EXCEED DOCUMENT SECURITY INDUSTRY GUIDELINES.

For terms & conditions and to verify this report, please visit www.igi.org



January 10, 2026
IGI Report Number **763623606**
ROUND BRILLIANT
NATURAL DIAMOND
5.09 - 5.11 X 3.15 MM
Carat Weight **0.50 CARAT**
Color Grade **H**
Clarity Grade **VVS 2**
Cut Grade **EXCELLENT**
Polish **EXCELLENT**
Symmetry **EXCELLENT**
Fluorescence **NONE**
Inscription(s) **IGI 763623606**
Comments: IDEAL CUT ROUND
BRILLIANT



January 10, 2026
IGI Report Number **763623606**
ROUND BRILLIANT
NATURAL DIAMOND
5.09 - 5.11 X 3.15 MM
Carat Weight **0.50 CARAT**
Color Grade **H**
Clarity Grade **VVS 2**
Cut Grade **EXCELLENT**
Polish **EXCELLENT**
Symmetry **EXCELLENT**
Fluorescence **NONE**
Inscription(s) **IGI 763623606**
Comments: IDEAL CUT ROUND
BRILLIANT