



January 10, 2026

IGI Report Number 763623539

ROUND BRILLIANT

NATURAL DIAMOND

4.63 - 4.66 X 2.81 MM

Carat Weight 0.37 CARAT

Color Grade H

Clarity Grade I.F.

Cut Grade EXCELLENT

Polish EXCELLENT

Symmetry EXCELLENT

Fluorescence NONE

Inscription(s) IGI 763623539

**DIAMOND REPORT**

January 10, 2026

IGI Report Number

763623539

Description

NATURAL DIAMOND

Shape and Cutting Style

ROUND BRILLIANT

Measurements

4.63 - 4.66 X 2.81 MM

**GRADING RESULTS**

Carat Weight

0.37 CARAT

Color Grade

H

Clarity Grade

INTERNALLY FLAWLESS

Cut Grade

EXCELLENT

**ADDITIONAL GRADING INFORMATION**

Polish

EXCELLENT

Symmetry

EXCELLENT

Fluorescence

NONE

Inscription(s)

IGI 763623539

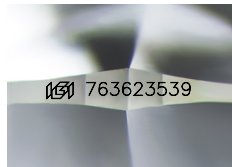

Sample Image Used

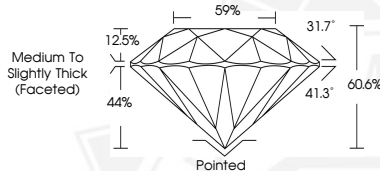

January 10, 2026

IGI Report Number 763623539

ROUND BRILLIANT

NATURAL DIAMOND

4.63 - 4.66 X 2.81 MM

Carat Weight 0.37 CARAT

Color Grade H

Clarity Grade I.F.

Cut Grade EXCELLENT

Polish EXCELLENT

Symmetry EXCELLENT

Fluorescence NONE

Inscription(s) IGI 763623539



THIS DOCUMENT WAS PRODUCED WITH THE FOLLOWING SECURITY MEASURES: SPECIAL DOCUMENT PAPER, INK SCREENS, WATERMARK, BACKGROUND DESIGNS, HOLOGRAM AND OTHER SECURITY FEATURES NOT LISTED AND DO EXCEED DOCUMENT SECURITY INDUSTRY GUIDELINES.