



# INTERNATIONAL GEMOLOGICAL INSTITUTE

## DIAMOND REPORT

January 10, 2026  
IGI Report Number  
Description  
Shape and Cutting Style  
Measurements

**763623475**  
**NATURAL DIAMOND**  
**ROUND BRILLIANT**  
**5.18 - 5.22 X 3.24 MM**

## GRADING RESULTS

Carat Weight  
Color Grade  
Clarity Grade  
Cut Grade

**0.54 CARAT**  
**H**  
**VVS 2**  
**EXCELLENT**

## ADDITIONAL GRADING INFORMATION

Polish  
Symmetry  
Fluorescence  
Identification Features  
Inscription(s)  
Comments: IDEAL CUT ROUND BRILLIANT

**EXCELLENT**  
**EXCELLENT**  
**NONE**  
**CLOUD, FEATHER**  
**(IGI) 763623475**

ELECTRONIC COPY

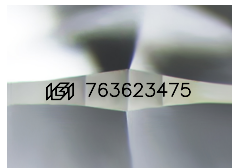

Sample Image Used

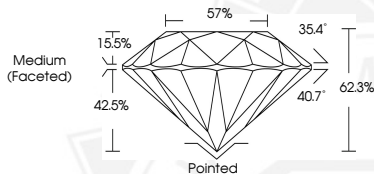

THIS DOCUMENT WAS PRODUCED WITH THE FOLLOWING SECURITY MEASURES: SPECIAL DOCUMENT PAPER, INK SCREENS, WATERMARK, BACKGROUND DESIGNS, HOLOGRAM AND OTHER SECURITY FEATURES NOT LISTED AND DO EXCEED DOCUMENT SECURITY INDUSTRY GUIDELINES.

For terms & conditions and to verify this report, please visit [www.igi.org](http://www.igi.org)



January 10, 2026  
IGI Report Number **763623475**  
**ROUND BRILLIANT**  
**NATURAL DIAMOND**  
**5.18 - 5.22 X 3.24 MM**  
Carat Weight **0.54 CARAT**  
Color Grade **H**  
Clarity Grade **VVS 2**  
Cut Grade **EXCELLENT**  
Polish **EXCELLENT**  
Symmetry **EXCELLENT**  
Fluorescence **NONE**  
Inscription(s) **(IGI) 763623475**  
Comments: IDEAL CUT ROUND  
BRILLIANT



January 10, 2026  
IGI Report Number **763623475**  
**ROUND BRILLIANT**  
**NATURAL DIAMOND**  
**5.18 - 5.22 X 3.24 MM**  
Carat Weight **0.54 CARAT**  
Color Grade **H**  
Clarity Grade **VVS 2**  
Cut Grade **EXCELLENT**  
Polish **EXCELLENT**  
Symmetry **EXCELLENT**  
Fluorescence **NONE**  
Inscription(s) **(IGI) 763623475**  
Comments: IDEAL CUT ROUND  
BRILLIANT