



INTERNATIONAL GEMOLOGICAL INSTITUTE

DIAMOND REPORT

January 10, 2026
IGI Report Number
Description
Shape and Cutting Style
Measurements

763623448
NATURAL DIAMOND
ROUND BRILLIANT
5.62 - 5.67 X 3.53 MM

GRADING RESULTS

Carat Weight
Color Grade
Clarity Grade
Cut Grade

0.70 CARAT
G
VVS 1
EXCELLENT

ADDITIONAL GRADING INFORMATION

Polish
Symmetry
Fluorescence
Identification Features
Inscription(s)
Comments: IDEAL CUT ROUND BRILLIANT

EXCELLENT
EXCELLENT
NONE
CLOUD, FEATHER
(IGI) 763623448

ELECTRONIC COPY

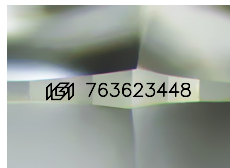

Sample Image Used

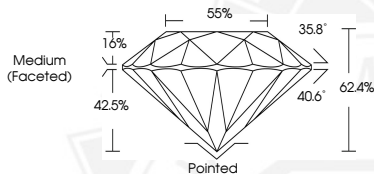

THIS DOCUMENT WAS PRODUCED WITH THE FOLLOWING SECURITY MEASURES: SPECIAL DOCUMENT PAPER, INK SCREENS, WATERMARK, BACKGROUND DESIGNS, HOLOGRAM AND OTHER SECURITY FEATURES NOT LISTED AND DO EXCEED DOCUMENT SECURITY INDUSTRY GUIDELINES.

For terms & conditions and to verify this report, please visit www.igi.org



January 10, 2026
IGI Report Number **763623448**
ROUND BRILLIANT
NATURAL DIAMOND
5.62 - 5.67 X 3.53 MM
Carat Weight **0.70 CARAT**
Color Grade **G**
Clarity Grade **VVS 1**
Cut Grade **EXCELLENT**
Polish **EXCELLENT**
Symmetry **EXCELLENT**
Fluorescence **NONE**
Inscription(s) **(IGI) 763623448**
Comments: IDEAL CUT ROUND BRILLIANT



January 10, 2026
IGI Report Number **763623448**
ROUND BRILLIANT
NATURAL DIAMOND
5.62 - 5.67 X 3.53 MM
Carat Weight **0.70 CARAT**
Color Grade **G**
Clarity Grade **VVS 1**
Cut Grade **EXCELLENT**
Polish **EXCELLENT**
Symmetry **EXCELLENT**
Fluorescence **NONE**
Inscription(s) **(IGI) 763623448**
Comments: IDEAL CUT ROUND BRILLIANT