



INTERNATIONAL GEMOLOGICAL INSTITUTE

DIAMOND REPORT

January 12, 2026
IGI Report Number
Description
Shape and Cutting Style
Measurements

763623321
NATURAL DIAMOND
ROUND BRILLIANT
4.67 - 4.71 X 2.94 MM

GRADING RESULTS

Carat Weight 0.40 CARAT
Color Grade G
Clarity Grade VVS 1
Cut Grade EXCELLENT

ADDITIONAL GRADING INFORMATION

Polish EXCELLENT
Symmetry EXCELLENT
Fluorescence NONE
Identification Features PINPOINT
Inscription(s) 763623321

ELECTRONIC COPY

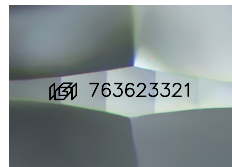

Sample Image Used

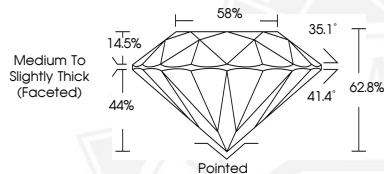

THIS DOCUMENT WAS PRODUCED WITH THE FOLLOWING SECURITY MEASURES: SPECIAL DOCUMENT PAPER, INK SCREENS, WATERMARK, BACKGROUND DESIGNS, HOLOGRAM AND OTHER SECURITY FEATURES NOT LISTED AND DO EXCEED DOCUMENT SECURITY INDUSTRY GUIDELINES.

For terms & conditions and to verify this report, please visit www.igi.org



January 12, 2026

IGI Report Number 763623321

ROUND BRILLIANT

NATURAL DIAMOND

4.67 - 4.71 X 2.94 MM

Carat Weight 0.40 CARAT

Color Grade G

Clarity Grade VVS 1

Cut Grade EXCELLENT

Polish EXCELLENT

Symmetry NONE

Fluorescence NONE

Inscription(s) 763623321



January 12, 2026

IGI Report Number 763623321

ROUND BRILLIANT

NATURAL DIAMOND

4.67 - 4.71 X 2.94 MM

Carat Weight 0.40 CARAT

Color Grade G

Clarity Grade VVS 1

Cut Grade EXCELLENT

Polish EXCELLENT

Symmetry EXCELLENT

Fluorescence NONE

Inscription(s) 763623321