



INTERNATIONAL GEMOLOGICAL INSTITUTE

ELECTRONIC COPY

DIAMOND REPORT

January 12, 2026
IGI Report Number
Description
Shape and Cutting Style
Measurements

763623319
NATURAL DIAMOND
ROUND BRILLIANT
5.13 - 5.17 X 3.22 MM

GRADING RESULTS

Carat Weight **0.53 CARAT**
Color Grade **H**
Clarity Grade **VVS 1**
Cut Grade **EXCELLENT**

ADDITIONAL GRADING INFORMATION

Polish **EXCELLENT**
Symmetry **EXCELLENT**
Fluorescence **NONE**
Identification Features **FEATHER**
Inscription(s) **IGI 763623319**
Comments: IDEAL CUT ROUND BRILLIANT

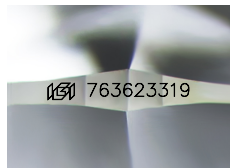

Sample Image Used

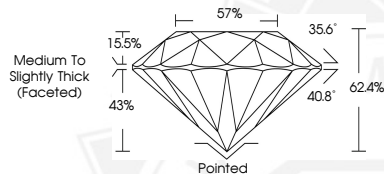

THIS DOCUMENT WAS PRODUCED WITH THE FOLLOWING SECURITY MEASURES: SPECIAL DOCUMENT PAPER, INK SCREENS, WATERMARK, BACKGROUND DESIGNS, HOLOGRAM AND OTHER SECURITY FEATURES NOT LISTED AND DO EXCEED DOCUMENT SECURITY INDUSTRY GUIDELINES.

For terms & conditions and to verify this report, please visit www.igi.org



January 12, 2026

IGI Report Number **763623319**

ROUND BRILLIANT

NATURAL DIAMOND

5.13 - 5.17 X 3.22 MM

Carat Weight **0.53 CARAT**

Color Grade **H**

Clarity Grade **VVS 1**

Cut Grade **EXCELLENT**

Polish **EXCELLENT**

Symmetry **EXCELLENT**

Fluorescence **NONE**

Inscription(s) **IGI 763623319**

Comments: IDEAL CUT ROUND

BRILLIANT



January 12, 2026

IGI Report Number **763623319**

ROUND BRILLIANT

NATURAL DIAMOND

5.13 - 5.17 X 3.22 MM

Carat Weight **0.53 CARAT**

Color Grade **H**

Clarity Grade **VVS 1**

Cut Grade **EXCELLENT**

Polish **EXCELLENT**

Symmetry **EXCELLENT**

Fluorescence **NONE**

Inscription(s) **IGI 763623319**

Comments: IDEAL CUT ROUND

BRILLIANT