



INTERNATIONAL GEMOLOGICAL INSTITUTE

DIAMOND REPORT

January 10, 2026
IGI Report Number
Description
Shape and Cutting Style
Measurements

763623268
NATURAL DIAMOND
ROUND BRILLIANT
5.03 - 5.07 X 3.16 MM

GRADING RESULTS

Carat Weight 0.50 CARAT
Color Grade G
Clarity Grade VVS 2
Cut Grade EXCELLENT

ADDITIONAL GRADING INFORMATION

Polish EXCELLENT
Symmetry EXCELLENT
Fluorescence NONE
Identification Features CLOUD, CRYSTAL, NEEDLE
Inscription(s) IGI 763623268
Comments: IDEAL CUT ROUND BRILLIANT

ELECTRONIC COPY

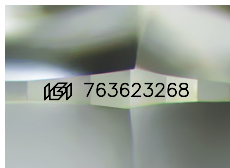

Sample Image Used

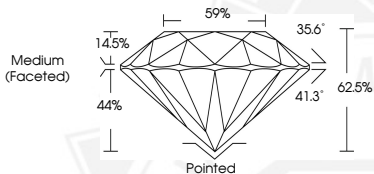

THIS DOCUMENT WAS PRODUCED WITH THE FOLLOWING SECURITY MEASURES: SPECIAL DOCUMENT PAPER, INK SCREENS, WATERMARK, BACKGROUND DESIGNS, HOLOGRAM AND OTHER SECURITY FEATURES NOT LISTED AND DO EXCEED DOCUMENT SECURITY INDUSTRY GUIDELINES.

For terms & conditions and to verify this report, please visit www.igi.org



January 10, 2026

IGI Report Number 763623268

ROUND BRILLIANT

NATURAL DIAMOND

5.03 - 5.07 X 3.16 MM

Carat Weight 0.50 CARAT

Color Grade G

Clarity Grade VVS 2

Cut Grade EXCELLENT

Polish EXCELLENT

Symmetry EXCELLENT

Fluorescence NONE

Inscription(s) IGI 763623268

Comments: IDEAL CUT ROUND

BRILLIANT



January 10, 2026

IGI Report Number 763623268

ROUND BRILLIANT

NATURAL DIAMOND

5.03 - 5.07 X 3.16 MM

Carat Weight 0.50 CARAT

Color Grade G

Clarity Grade VVS 2

Cut Grade EXCELLENT

Polish EXCELLENT

Symmetry EXCELLENT

Fluorescence NONE

Inscription(s) IGI 763623268

Comments: IDEAL CUT ROUND

BRILLIANT