



January 10, 2026

IGI Report Number 763623265

ROUND BRILLIANT

NATURAL DIAMOND

5.10 - 5.14 X 3.15 MM

Carat Weight 0.51 CARAT

Color Grade D

Clarity Grade VVS 2

Cut Grade EXCELLENT

Polish EXCELLENT

Symmetry EXCELLENT

Fluorescence NONE

Inscription(s) IGI 763623265

Comments: IDEAL CUT ROUND  
BRILLIANT

**DIAMOND REPORT**

January 10, 2026

IGI Report Number

763623265

Description

NATURAL DIAMOND

Shape and Cutting Style

ROUND BRILLIANT

Measurements

5.10 - 5.14 X 3.15 MM

**GRADING RESULTS**

Carat Weight

0.51 CARAT

Color Grade

D

Clarity Grade

VVS 2

Cut Grade

EXCELLENT

**ADDITIONAL GRADING INFORMATION**

Polish

EXCELLENT

Symmetry

EXCELLENT

Fluorescence

NONE

Identification Features

PINPOINT, FEATHER

Inscription(s)

IGI 763623265

Comments: IDEAL CUT ROUND BRILLIANT

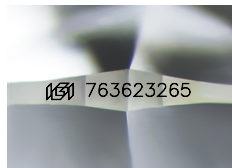

Sample Image Used

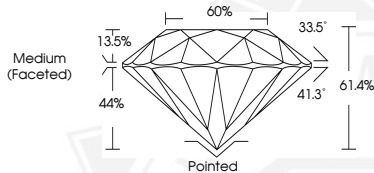

January 10, 2026

IGI Report Number 763623265

ROUND BRILLIANT

NATURAL DIAMOND

5.10 - 5.14 X 3.15 MM

Carat Weight 0.51 CARAT

Color Grade D

Clarity Grade VVS 2

Cut Grade EXCELLENT

Polish EXCELLENT

Symmetry EXCELLENT

Fluorescence NONE

Inscription(s) IGI 763623265

Comments: IDEAL CUT ROUND  
BRILLIANT



THIS DOCUMENT WAS PRODUCED WITH THE FOLLOWING SECURITY MEASURES: SPECIAL DOCUMENT PAPER, INK SCREENS, WATERMARK, BACKGROUND DESIGNS, HOLOGRAM AND OTHER SECURITY FEATURES NOT LISTED AND DO EXCEED DOCUMENT SECURITY INDUSTRY GUIDELINES.