



January 17, 2026

IGI Report Number 763621846

**ROUND BRILLIANT  
NATURAL DIAMOND**  
3.72 - 3.75 X 2.22 MM

Carat Weight 0.19 CARAT  
Color Grade G  
Clarity Grade VS 1  
Cut Grade EXCELLENT  
Polish EXCELLENT  
Symmetry EXCELLENT  
Fluorescence NONE  
Inscription(s) IGI 763621846

**DIAMOND REPORT**

January 17, 2026  
IGI Report Number 763621846  
Description NATURAL DIAMOND  
Shape and Cutting Style ROUND BRILLIANT  
Measurements 3.72 - 3.75 X 2.22 MM

**GRADING RESULTS**

Carat Weight 0.19 CARAT  
Color Grade G  
Clarity Grade VS 1  
Cut Grade EXCELLENT

**ADDITIONAL GRADING INFORMATION**

Polish EXCELLENT  
Symmetry EXCELLENT  
Fluorescence NONE  
Identification Features CRYSTAL CLOUD  
Inscription(s) IGI 763621846

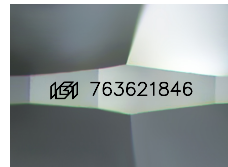

Sample Image Used

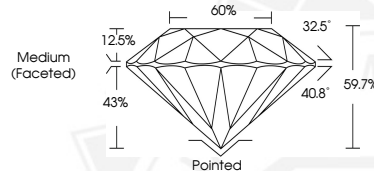

January 17, 2026

IGI Report Number 763621846

**ROUND BRILLIANT  
NATURAL DIAMOND**  
3.72 - 3.75 X 2.22 MM

Carat Weight 0.19 CARAT  
Color Grade G  
Clarity Grade VS 1  
Cut Grade EXCELLENT  
Polish EXCELLENT  
Symmetry EXCELLENT  
Fluorescence NONE  
Inscription(s) IGI 763621846



THIS DOCUMENT WAS PRODUCED WITH THE FOLLOWING SECURITY MEASURES: SPECIAL DOCUMENT PAPER, INK SCREENS, WATERMARK, BACKGROUND DESIGNS, HOLOGRAM AND OTHER SECURITY FEATURES NOT LISTED AND DO EXCEED DOCUMENT SECURITY INDUSTRY GUIDELINES.