



January 17, 2026

IGI Report Number 763621838

**ROUND BRILLIANT  
NATURAL DIAMOND  
3.73 - 3.76 X 2.30 MM**

Carat Weight **0.19 CARAT**  
Color Grade **G**  
Clarity Grade **VVS 2**  
Cut Grade **EXCELLENT**  
Polish **EXCELLENT**  
Symmetry **EXCELLENT**  
Fluorescence **NONE**  
Inscription(s) **(IGI) 763621838**

Comments: IDEAL CUT ROUND BRILLIANT

**DIAMOND REPORT**

January 17, 2026  
IGI Report Number **763621838**  
Description **NATURAL DIAMOND**  
Shape and Cutting Style **ROUND BRILLIANT**  
Measurements **3.73 - 3.76 X 2.30 MM**

**GRADING RESULTS**

Carat Weight **0.19 CARAT**  
Color Grade **G**  
Clarity Grade **VVS 2**  
Cut Grade **EXCELLENT**

**ADDITIONAL GRADING INFORMATION**

Polish **EXCELLENT**  
Symmetry **EXCELLENT**  
Fluorescence **NONE**  
Identification Features **CRYSTAL CLOUD**  
Inscription(s) **(IGI) 763621838**  
Comments: IDEAL CUT ROUND BRILLIANT

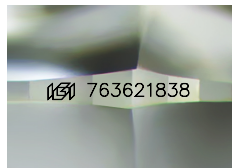

Sample Image Used

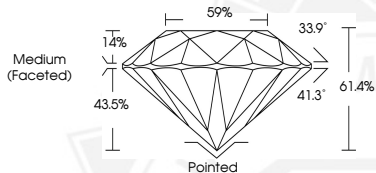

January 17, 2026

IGI Report Number 763621838

**ROUND BRILLIANT  
NATURAL DIAMOND  
3.73 - 3.76 X 2.30 MM**

Carat Weight **0.19 CARAT**  
Color Grade **G**  
Clarity Grade **VVS 2**  
Cut Grade **EXCELLENT**  
Polish **EXCELLENT**  
Symmetry **EXCELLENT**  
Fluorescence **NONE**  
Inscription(s) **(IGI) 763621838**

Comments: IDEAL CUT ROUND BRILLIANT



THIS DOCUMENT WAS PRODUCED WITH THE FOLLOWING SECURITY MEASURES: SPECIAL DOCUMENT PAPER, INK SCREENS, WATERMARK, BACKGROUND DESIGNS, HOLOGRAM AND OTHER SECURITY FEATURES NOT LISTED AND DO EXCEED DOCUMENT SECURITY INDUSTRY GUIDELINES.