



January 17, 2026

IGI Report Number 763621803

ROUND BRILLIANT

NATURAL DIAMOND

3.64 - 3.67 X 2.26 MM

Carat Weight 0.19 CARAT  
Color Grade G  
Clarity Grade VVS 1  
Cut Grade EXCELLENT  
Polish EXCELLENT  
Symmetry EXCELLENT  
Fluorescence NONE  
Inscription(s) IGI 763621803

**DIAMOND REPORT**

January 17, 2026

IGI Report Number

763621803

Description

NATURAL DIAMOND

Shape and Cutting Style

ROUND BRILLIANT

Measurements

3.64 - 3.67 X 2.26 MM

**GRADING RESULTS**

Carat Weight

0.19 CARAT

Color Grade

G

Clarity Grade

VVS 1

Cut Grade

EXCELLENT

**ADDITIONAL GRADING INFORMATION**

Polish

EXCELLENT

Symmetry

EXCELLENT

Fluorescence

NONE

Identification Features

FEATHER

Inscription(s)

IGI 763621803

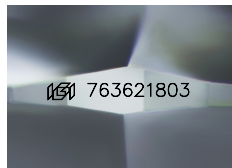

Sample Image Used

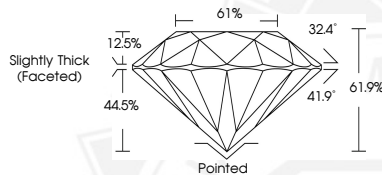

January 17, 2026

IGI Report Number 763621803

ROUND BRILLIANT

NATURAL DIAMOND

3.64 - 3.67 X 2.26 MM

Carat Weight 0.19 CARAT  
Color Grade G  
Clarity Grade VVS 1  
Cut Grade EXCELLENT  
Polish EXCELLENT  
Symmetry EXCELLENT  
Fluorescence NONE  
Inscription(s) IGI 763621803



THIS DOCUMENT WAS PRODUCED WITH THE FOLLOWING SECURITY MEASURES: SPECIAL DOCUMENT PAPER, INK SCREENS, WATERMARK, BACKGROUND DESIGNS, HOLOGRAM AND OTHER SECURITY FEATURES NOT LISTED AND DO EXCEED DOCUMENT SECURITY INDUSTRY GUIDELINES.