



January 17, 2026

IGI Report Number 763621731

ROUND BRILLIANT

NATURAL DIAMOND

3.62 - 3.66 X 2.29 MM

Carat Weight 0.19 CARAT

Color Grade E

Clarity Grade I.F.

Cut Grade VERY GOOD

Polish EXCELLENT

Symmetry EXCELLENT

Fluorescence NONE

Inscription(s) IGI 763621731

**DIAMOND REPORT**

January 17, 2026

IGI Report Number

763621731

Description

NATURAL DIAMOND

Shape and Cutting Style

ROUND BRILLIANT

Measurements

3.62 - 3.66 X 2.29 MM

**GRADING RESULTS**

Carat Weight

0.19 CARAT

Color Grade

E

Clarity Grade

INTERNALLY FLAWLESS

Cut Grade

VERY GOOD

**ADDITIONAL GRADING INFORMATION**

Polish

EXCELLENT

Symmetry

EXCELLENT

Fluorescence

NONE

Inscription(s)

IGI 763621731

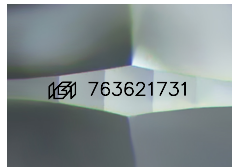

Sample Image Used

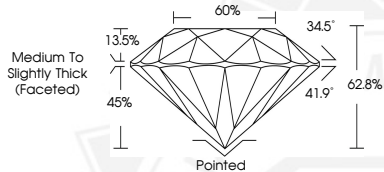

January 17, 2026

IGI Report Number 763621731

ROUND BRILLIANT

NATURAL DIAMOND

3.62 - 3.66 X 2.29 MM

Carat Weight 0.19 CARAT

Color Grade E

Clarity Grade I.F.

Cut Grade VERY GOOD

Polish EXCELLENT

Symmetry EXCELLENT

Fluorescence NONE

Inscription(s) IGI 763621731



THIS DOCUMENT WAS PRODUCED WITH THE FOLLOWING SECURITY MEASURES: SPECIAL DOCUMENT PAPER, INK SCREENS, WATERMARK, BACKGROUND DESIGNS, HOLOGRAM AND OTHER SECURITY FEATURES NOT LISTED AND DO EXCEED DOCUMENT SECURITY INDUSTRY GUIDELINES.