



INTERNATIONAL GEMOLOGICAL INSTITUTE

DIAMOND REPORT

January 17, 2026
IGI Report Number
Description
Shape and Cutting Style
Measurements

763621636
NATURAL DIAMOND
ROUND BRILLIANT
3.80 - 3.84 X 2.36 MM

GRADING RESULTS

Carat Weight **0.21 CARAT**
Color Grade **H**
Clarity Grade **VVS 2**
Cut Grade **EXCELLENT**

ADDITIONAL GRADING INFORMATION

Polish **EXCELLENT**
Symmetry **EXCELLENT**
Fluorescence **NONE**
Identification Features **CLOUD**
Inscription(s) **IGI 763621636**
Comments: IDEAL CUT ROUND BRILLIANT

ELECTRONIC COPY

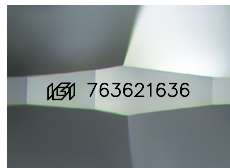

Sample Image Used

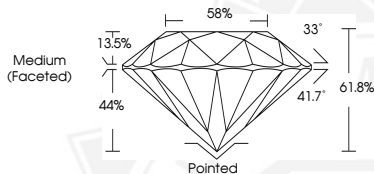

January 17, 2026

IGI Report Number **763621636**

ROUND BRILLIANT

NATURAL DIAMOND

3.80 - 3.84 X 2.36 MM

Carat Weight **0.21 CARAT**
Color Grade **H**
Clarity Grade **VVS 2**
Cut Grade **EXCELLENT**
Polish **EXCELLENT**
Symmetry **EXCELLENT**
Fluorescence **NONE**
Inscription(s) **IGI 763621636**

Comments: IDEAL CUT ROUND
BRILLIANT



January 17, 2026

IGI Report Number **763621636**

ROUND BRILLIANT

NATURAL DIAMOND

3.80 - 3.84 X 2.36 MM

Carat Weight **0.21 CARAT**
Color Grade **H**
Clarity Grade **VVS 2**
Cut Grade **EXCELLENT**
Polish **EXCELLENT**
Symmetry **EXCELLENT**
Fluorescence **NONE**
Inscription(s) **IGI 763621636**

Comments: IDEAL CUT ROUND
BRILLIANT



THIS DOCUMENT WAS PRODUCED WITH THE FOLLOWING SECURITY MEASURES: SPECIAL DOCUMENT PAPER, INK SCREENS, WATERMARK, BACKGROUND DESIGNS, HOLOGRAM AND OTHER SECURITY FEATURES NOT LISTED AND DO EXCEED DOCUMENT SECURITY INDUSTRY GUIDELINES.

For terms & conditions and to verify this report, please visit www.igi.org