



INTERNATIONAL GEMOLOGICAL INSTITUTE

DIAMOND REPORT

January 17, 2026
IGI Report Number
Description
Shape and Cutting Style
Measurements

763621597
NATURAL DIAMOND
ROUND BRILLIANT
3.86 - 3.91 X 2.42 MM

GRADING RESULTS

Carat Weight **0.22 CARAT**
Color Grade **G**
Clarity Grade **INTERNALLY FLAWLESS**
Cut Grade **EXCELLENT**

ADDITIONAL GRADING INFORMATION

Polish **EXCELLENT**
Symmetry **EXCELLENT**
Fluorescence **NONE**
Inscription(s) **IGI 763621597**
Comments: IDEAL CUT ROUND BRILLIANT

ELECTRONIC COPY

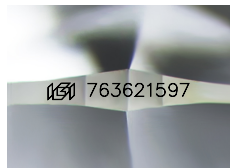

Sample Image Used

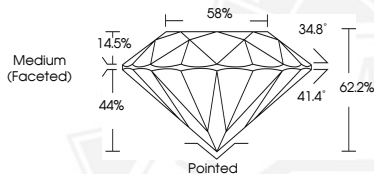

THIS DOCUMENT WAS PRODUCED WITH THE FOLLOWING SECURITY MEASURES: SPECIAL DOCUMENT PAPER, INK SCREENS, WATERMARK, BACKGROUND DESIGNS, HOLOGRAM AND OTHER SECURITY FEATURES NOT LISTED AND DO EXCEED DOCUMENT SECURITY INDUSTRY GUIDELINES.

For terms & conditions and to verify this report, please visit www.igi.org



January 17, 2026

IGI Report Number **763621597**

ROUND BRILLIANT

NATURAL DIAMOND

3.86 - 3.91 X 2.42 MM

Carat Weight **0.22 CARAT**

Color Grade **G**

Clarity Grade **I.F.**

Cut Grade **EXCELLENT**

Polish **EXCELLENT**

Symmetry **EXCELLENT**

Fluorescence **NONE**

Inscription(s) **IGI 763621597**

Comments: IDEAL CUT ROUND

BRILLIANT



January 17, 2026

IGI Report Number **763621597**

ROUND BRILLIANT

NATURAL DIAMOND

3.86 - 3.91 X 2.42 MM

Carat Weight **0.22 CARAT**

Color Grade **G**

Clarity Grade **I.F.**

Cut Grade **EXCELLENT**

Polish **EXCELLENT**

Symmetry **EXCELLENT**

Fluorescence **NONE**

Inscription(s) **IGI 763621597**

Comments: IDEAL CUT ROUND

BRILLIANT