



January 17, 2026

IGI Report Number 763621564

**ROUND BRILLIANT  
NATURAL DIAMOND**  
4.21 - 4.25 X 2.55 MM

Carat Weight **0.28 CARAT**  
Color Grade **H**  
Clarity Grade **VVS 1**  
Cut Grade **EXCELLENT**  
Polish **EXCELLENT**  
Symmetry **EXCELLENT**  
Fluorescence **NONE**  
Inscription(s) **IGI 763621564**

**DIAMOND REPORT**

January 17, 2026  
IGI Report Number **763621564**  
Description **NATURAL DIAMOND**  
Shape and Cutting Style **ROUND BRILLIANT**  
Measurements **4.21 - 4.25 X 2.55 MM**

**GRADING RESULTS**

Carat Weight **0.28 CARAT**  
Color Grade **H**  
Clarity Grade **VVS 1**  
Cut Grade **EXCELLENT**

**ADDITIONAL GRADING INFORMATION**

Polish **EXCELLENT**  
Symmetry **EXCELLENT**  
Fluorescence **NONE**  
Identification Features **INDENTED NATURAL, PINPOINT**  
Inscription(s) **IGI 763621564**

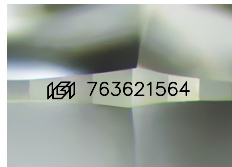

Sample Image Used

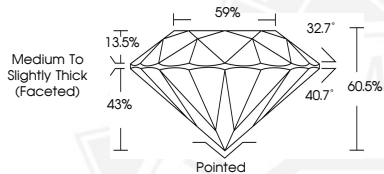

January 17, 2026

IGI Report Number 763621564

**ROUND BRILLIANT  
NATURAL DIAMOND**  
4.21 - 4.25 X 2.55 MM

Carat Weight **0.28 CARAT**  
Color Grade **H**  
Clarity Grade **VVS 1**  
Cut Grade **EXCELLENT**  
Polish **EXCELLENT**  
Symmetry **EXCELLENT**  
Fluorescence **NONE**  
Inscription(s) **IGI 763621564**



THIS DOCUMENT WAS PRODUCED WITH THE FOLLOWING SECURITY MEASURES: SPECIAL DOCUMENT PAPER, INK SCREENS, WATERMARK, BACKGROUND DESIGNS, HOLOGRAM AND OTHER SECURITY FEATURES NOT LISTED AND DO EXCEED DOCUMENT SECURITY INDUSTRY GUIDELINES.