



January 17, 2026

IGI Report Number 763621558

**ROUND BRILLIANT  
NATURAL DIAMOND**  
3.93 - 3.98 X 2.42 MM

Carat Weight **0.23 CARAT**  
Color Grade **H**  
Clarity Grade **I.F.**  
Cut Grade **EXCELLENT**  
Polish **EXCELLENT**  
Symmetry **EXCELLENT**  
Fluorescence **NONE**  
Inscription(s) **IGI 763621558**

**DIAMOND REPORT**

January 17, 2026  
IGI Report Number **763621558**  
Description **NATURAL DIAMOND**  
Shape and Cutting Style **ROUND BRILLIANT**  
Measurements **3.93 - 3.98 X 2.42 MM**

**GRADING RESULTS**

Carat Weight **0.23 CARAT**  
Color Grade **H**  
Clarity Grade **INTERNALLY FLAWLESS**  
Cut Grade **EXCELLENT**

**ADDITIONAL GRADING INFORMATION**

Polish **EXCELLENT**  
Symmetry **EXCELLENT**  
Fluorescence **NONE**  
Inscription(s) **IGI 763621558**

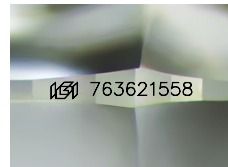

Sample Image Used

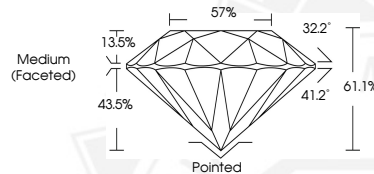

January 17, 2026

IGI Report Number 763621558

**ROUND BRILLIANT  
NATURAL DIAMOND**  
3.93 - 3.98 X 2.42 MM

Carat Weight **0.23 CARAT**  
Color Grade **H**  
Clarity Grade **I.F.**  
Cut Grade **EXCELLENT**  
Polish **EXCELLENT**  
Symmetry **EXCELLENT**  
Fluorescence **NONE**  
Inscription(s) **IGI 763621558**



THIS DOCUMENT WAS PRODUCED WITH THE FOLLOWING SECURITY MEASURES: SPECIAL DOCUMENT PAPER, INK SCREENS, WATERMARK, BACKGROUND DESIGNS, HOLOGRAM AND OTHER SECURITY FEATURES NOT LISTED AND DO EXCEED DOCUMENT SECURITY INDUSTRY GUIDELINES.