



January 17, 2026

IGI Report Number 763621545

**ROUND BRILLIANT
NATURAL DIAMOND**
3.73 - 3.76 X 2.27 MM

Carat Weight 0.19 CARAT
Color Grade G
Clarity Grade VVS 1
Cut Grade EXCELLENT
Polish EXCELLENT
Symmetry EXCELLENT
Fluorescence NONE
Inscription(s) (IGI) 763621545

Comments: IDEAL CUT ROUND BRILLIANT

DIAMOND REPORT

January 17, 2026
IGI Report Number 763621545
Description NATURAL DIAMOND
Shape and Cutting Style ROUND BRILLIANT
Measurements 3.73 - 3.76 X 2.27 MM

GRADING RESULTS

Carat Weight 0.19 CARAT
Color Grade G
Clarity Grade VVS 1
Cut Grade EXCELLENT

ADDITIONAL GRADING INFORMATION

Polish EXCELLENT
Symmetry EXCELLENT
Fluorescence NONE
Identification Features PINPOINT
Inscription(s) (IGI) 763621545
Comments: IDEAL CUT ROUND BRILLIANT

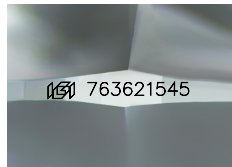

Sample Image Used

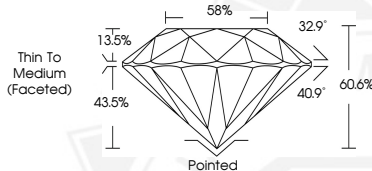

January 17, 2026

IGI Report Number 763621545

**ROUND BRILLIANT
NATURAL DIAMOND**
3.73 - 3.76 X 2.27 MM

Carat Weight 0.19 CARAT
Color Grade G
Clarity Grade VVS 1
Cut Grade EXCELLENT
Polish EXCELLENT
Symmetry EXCELLENT
Fluorescence NONE
Inscription(s) (IGI) 763621545

Comments: IDEAL CUT ROUND BRILLIANT



THIS DOCUMENT WAS PRODUCED WITH THE FOLLOWING SECURITY MEASURES: SPECIAL DOCUMENT PAPER, INK SCREENS, WATERMARK, BACKGROUND DESIGNS, HOLOGRAM AND OTHER SECURITY FEATURES NOT LISTED AND DO EXCEED DOCUMENT SECURITY INDUSTRY GUIDELINES.