



INTERNATIONAL GEMOLOGICAL INSTITUTE

DIAMOND REPORT

January 16, 2026
IGI Report Number
Description
Shape and Cutting Style
Measurements

763621514
NATURAL DIAMOND
ROUND BRILLIANT
3.91 - 3.94 X 2.45 MM

GRADING RESULTS

Carat Weight **0.23 CARAT**
Color Grade **G**
Clarity Grade **INTERNALLY FLAWLESS**
Cut Grade **EXCELLENT**

ADDITIONAL GRADING INFORMATION

Polish **EXCELLENT**
Symmetry **EXCELLENT**
Fluorescence **NONE**
Inscription(s) **IGI 763621514**
Comments: IDEAL CUT ROUND BRILLIANT

ELECTRONIC COPY

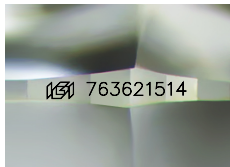

Sample Image Used

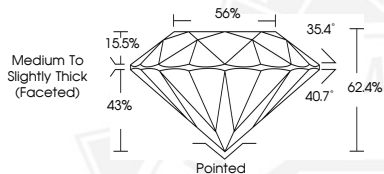

THIS DOCUMENT WAS PRODUCED WITH THE FOLLOWING SECURITY MEASURES: SPECIAL DOCUMENT PAPER, INK SCREENS, WATERMARK, BACKGROUND DESIGNS, HOLOGRAM AND OTHER SECURITY FEATURES NOT LISTED AND DO EXCEED DOCUMENT SECURITY INDUSTRY GUIDELINES.

For terms & conditions and to verify this report, please visit www.igi.org



January 16, 2026
IGI Report Number **763621514**
ROUND BRILLIANT
NATURAL DIAMOND
3.91 - 3.94 X 2.45 MM
Carat Weight **0.23 CARAT**
Color Grade **G**
Clarity Grade **I.F.**
Cut Grade **EXCELLENT**
Polish **EXCELLENT**
Symmetry **EXCELLENT**
Fluorescence **NONE**
Inscription(s) **IGI 763621514**
Comments: IDEAL CUT ROUND BRILLIANT



January 16, 2026
IGI Report Number **763621514**
ROUND BRILLIANT
NATURAL DIAMOND
3.91 - 3.94 X 2.45 MM
Carat Weight **0.23 CARAT**
Color Grade **G**
Clarity Grade **I.F.**
Cut Grade **EXCELLENT**
Polish **EXCELLENT**
Symmetry **EXCELLENT**
Fluorescence **NONE**
Inscription(s) **IGI 763621514**
Comments: IDEAL CUT ROUND BRILLIANT