



DIAMOND REPORT

January 17, 2026
 IGI Report Number **763621496**
 Description **NATURAL DIAMOND**
 Shape and Cutting Style **ROUND BRILLIANT**
 Measurements **3.94 - 3.97 X 2.40 MM**

GRADING RESULTS

Carat Weight **0.23 CARAT**
 Color Grade **F**
 Clarity Grade **INTERNALLY FLAWLESS**
 Cut Grade **EXCELLENT**

ADDITIONAL GRADING INFORMATION

Polish **EXCELLENT**
 Symmetry **EXCELLENT**
 Fluorescence **VERY SLIGHT**
 Inscription(s) **IGI 763621496**

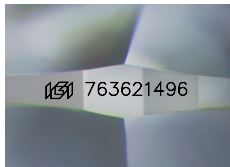

Sample Image Used

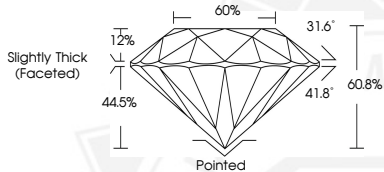

January 17, 2026
 IGI Report Number **763621496**
 ROUND BRILLIANT
 NATURAL DIAMOND
 3.94 - 3.97 X 2.40 MM
 Carat Weight **0.23 CARAT**
 Color Grade **F**
 Clarity Grade **I.F.**
 Cut Grade **EXCELLENT**
 Polish **EXCELLENT**
 Symmetry **EXCELLENT**
 Fluorescence **VERY SLIGHT**
 Inscription(s) **IGI 763621496**



January 17, 2026
 IGI Report Number **763621496**
 ROUND BRILLIANT
 NATURAL DIAMOND
 3.94 - 3.97 X 2.40 MM
 Carat Weight **0.23 CARAT**
 Color Grade **F**
 Clarity Grade **I.F.**
 Cut Grade **EXCELLENT**
 Polish **EXCELLENT**
 Symmetry **EXCELLENT**
 Fluorescence **VERY SLIGHT**
 Inscription(s) **IGI 763621496**



THIS DOCUMENT WAS PRODUCED WITH THE FOLLOWING SECURITY MEASURES: SPECIAL DOCUMENT PAPER, INK SCREENS, WATERMARK, BACKGROUND DESIGNS, HOLOGRAM AND OTHER SECURITY FEATURES NOT LISTED AND DO EXCEED DOCUMENT SECURITY INDUSTRY GUIDELINES.