



**DIAMOND REPORT**

January 17, 2026  
IGI Report Number **763621459**  
Description **NATURAL DIAMOND**  
Shape and Cutting Style **ROUND BRILLIANT**  
Measurements **4.17 - 4.20 X 2.61 MM**

**GRADING RESULTS**

Carat Weight **0.28 CARAT**  
Color Grade **H**  
Clarity Grade **VVS 2**  
Cut Grade **EXCELLENT**

**ADDITIONAL GRADING INFORMATION**

Polish **EXCELLENT**  
Symmetry **EXCELLENT**  
Fluorescence **VERY SLIGHT**  
Identification Features **PINPOINT**  
Inscription(s) **IGI 763621459**  
Comments: IDEAL CUT ROUND BRILLIANT

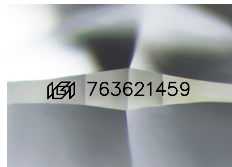

Sample Image Used

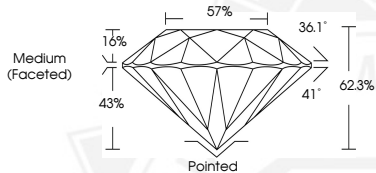

January 17, 2026  
IGI Report Number **763621459**  
ROUND BRILLIANT  
NATURAL DIAMOND  
4.17 - 4.20 X 2.61 MM  
Carat Weight **0.28 CARAT**  
Color Grade **H**  
Clarity Grade **VVS 2**  
Cut Grade **EXCELLENT**  
Polish **EXCELLENT**  
Symmetry **EXCELLENT**  
Fluorescence **VERY SLIGHT**  
Inscription(s) **IGI 763621459**  
Comments: IDEAL CUT ROUND BRILLIANT



January 17, 2026  
IGI Report Number **763621459**  
ROUND BRILLIANT  
NATURAL DIAMOND  
4.17 - 4.20 X 2.61 MM  
Carat Weight **0.28 CARAT**  
Color Grade **H**  
Clarity Grade **VVS 2**  
Cut Grade **EXCELLENT**  
Polish **EXCELLENT**  
Symmetry **EXCELLENT**  
Fluorescence **VERY SLIGHT**  
Inscription(s) **IGI 763621459**  
Comments: IDEAL CUT ROUND BRILLIANT



THIS DOCUMENT WAS PRODUCED WITH THE FOLLOWING SECURITY MEASURES: SPECIAL DOCUMENT PAPER, INK SCREENS, WATERMARK, BACKGROUND DESIGNS, HOLOGRAM AND OTHER SECURITY FEATURES NOT LISTED AND DO EXCEED DOCUMENT SECURITY INDUSTRY GUIDELINES.