



January 17, 2026

IGI Report Number 763621451

**ROUND BRILLIANT
NATURAL DIAMOND**
3.61 - 3.65 X 2.20 MM

Carat Weight **0.18 CARAT**
Color Grade **G**
Clarity Grade **VVS 1**
Cut Grade **EXCELLENT**
Polish **EXCELLENT**
Symmetry **EXCELLENT**
Fluorescence **NONE**
Inscription(s) **IGI 763621451**

DIAMOND REPORT

January 17, 2026
IGI Report Number **763621451**
Description **NATURAL DIAMOND**
Shape and Cutting Style **ROUND BRILLIANT**
Measurements **3.61 - 3.65 X 2.20 MM**

GRADING RESULTS

Carat Weight **0.18 CARAT**
Color Grade **G**
Clarity Grade **VVS 1**
Cut Grade **EXCELLENT**

ADDITIONAL GRADING INFORMATION

Polish **EXCELLENT**
Symmetry **EXCELLENT**
Fluorescence **NONE**
Identification Features **PINPOINT**
Inscription(s) **IGI 763621451**

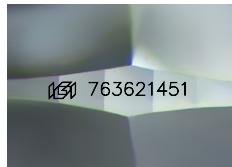

Sample Image Used

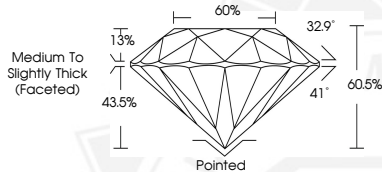

January 17, 2026

IGI Report Number 763621451

**ROUND BRILLIANT
NATURAL DIAMOND**
3.61 - 3.65 X 2.20 MM

Carat Weight **0.18 CARAT**
Color Grade **G**
Clarity Grade **VVS 1**
Cut Grade **EXCELLENT**
Polish **EXCELLENT**
Symmetry **EXCELLENT**
Fluorescence **NONE**
Inscription(s) **IGI 763621451**



THIS DOCUMENT WAS PRODUCED WITH THE FOLLOWING SECURITY MEASURES: SPECIAL DOCUMENT PAPER, INK SCREENS, WATERMARK, BACKGROUND DESIGNS, HOLOGRAM AND OTHER SECURITY FEATURES NOT LISTED AND DO EXCEED DOCUMENT SECURITY INDUSTRY GUIDELINES.