



January 11, 2026

IGI Report Number 763621353

ROUND BRILLIANT

NATURAL DIAMOND

3.63 - 3.65 X 2.22 MM

Carat Weight 0.18 CARAT

Color Grade G

Clarity Grade VVS 2

Cut Grade EXCELLENT

Polish EXCELLENT

Symmetry EXCELLENT

Fluorescence NONE

Inscription(s) IGI 763621353

Comments: IDEAL CUT ROUND

BRILLIANT

**DIAMOND REPORT**

January 11, 2026

IGI Report Number

763621353

Description

NATURAL DIAMOND

Shape and Cutting Style

ROUND BRILLIANT

Measurements

3.63 - 3.65 X 2.22 MM

**GRADING RESULTS**

Carat Weight

0.18 CARAT

Color Grade

G

Clarity Grade

VVS 2

Cut Grade

EXCELLENT

**ADDITIONAL GRADING INFORMATION**

Polish

EXCELLENT

Symmetry

EXCELLENT

Fluorescence

NONE

Identification Features

FEATHER, CRYSTAL CLOUD

Inscription(s)

IGI 763621353

Comments: IDEAL CUT ROUND BRILLIANT

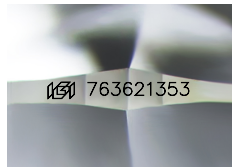

Sample Image Used

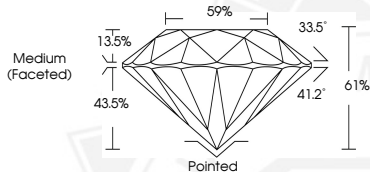

January 11, 2026

IGI Report Number 763621353

ROUND BRILLIANT

NATURAL DIAMOND

3.63 - 3.65 X 2.22 MM

Carat Weight 0.18 CARAT

Color Grade G

Clarity Grade VVS 2

Cut Grade EXCELLENT

Polish EXCELLENT

Symmetry EXCELLENT

Fluorescence NONE

Inscription(s) IGI 763621353

Comments: IDEAL CUT ROUND

BRILLIANT



THIS DOCUMENT WAS PRODUCED WITH THE FOLLOWING SECURITY MEASURES: SPECIAL DOCUMENT PAPER, INK SCREENS, WATERMARK, BACKGROUND DESIGNS, HOLOGRAM AND OTHER SECURITY FEATURES NOT LISTED AND DO EXCEED DOCUMENT SECURITY INDUSTRY GUIDELINES.