



INTERNATIONAL GEMOLOGICAL INSTITUTE

DIAMOND REPORT

January 11, 2026
IGI Report Number
Description
Shape and Cutting Style
Measurements

763621345
NATURAL DIAMOND
ROUND BRILLIANT
3.82 - 3.83 X 2.34 MM

GRADING RESULTS

Carat Weight **0.21 CARAT**
Color Grade **F**
Clarity Grade **VVS 2**
Cut Grade **EXCELLENT**

ADDITIONAL GRADING INFORMATION

Polish **EXCELLENT**
Symmetry **EXCELLENT**
Fluorescence **NONE**
Identification Features **NEEDLE, CLOUD**
Inscription(s) **IGI 763621345**

ELECTRONIC COPY

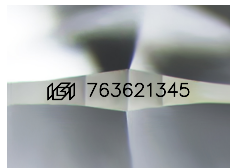

Sample Image Used

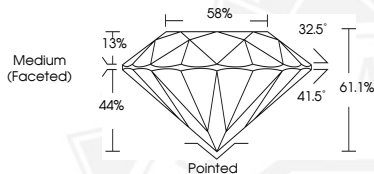

January 11, 2026
IGI Report Number **763621345**
ROUND BRILLIANT
NATURAL DIAMOND
3.82 - 3.83 X 2.34 MM
Carat Weight **0.21 CARAT**
Color Grade **F**
Clarity Grade **VVS 2**
Cut Grade **EXCELLENT**
Polish **EXCELLENT**
Symmetry **EXCELLENT**
Fluorescence **NONE**
Inscription(s) **IGI 763621345**



January 11, 2026
IGI Report Number **763621345**
ROUND BRILLIANT
NATURAL DIAMOND
3.82 - 3.83 X 2.34 MM
Carat Weight **0.21 CARAT**
Color Grade **F**
Clarity Grade **VVS 2**
Cut Grade **EXCELLENT**
Polish **EXCELLENT**
Symmetry **EXCELLENT**
Fluorescence **NONE**
Inscription(s) **IGI 763621345**



THIS DOCUMENT WAS PRODUCED WITH THE FOLLOWING SECURITY MEASURES: SPECIAL DOCUMENT PAPER, INK SCREENS, WATERMARK, BACKGROUND DESIGNS, HOLOGRAM AND OTHER SECURITY FEATURES NOT LISTED AND DO EXCEED DOCUMENT SECURITY INDUSTRY GUIDELINES.

For terms & conditions and to verify this report, please visit www.igi.org