



INTERNATIONAL GEMOLOGICAL INSTITUTE

DIAMOND REPORT

January 13, 2026

IGI Report Number

763621248

Description

NATURAL DIAMOND

Shape and Cutting Style

ROUND BRILLIANT

Measurements

3.91 - 3.93 X 2.45 MM

GRADING RESULTS

Carat Weight

0.23 CARAT

Color Grade

G

Clarity Grade

VS 1

Cut Grade

EXCELLENT

ADDITIONAL GRADING INFORMATION

Polish

EXCELLENT

Symmetry

EXCELLENT

Fluorescence

VERY SLIGHT

Identification Features

FEATHER, CRYSTAL

Inscription(s)

IGI 763621248

Comments: IDEAL CUT ROUND BRILLIANT

ELECTRONIC COPY

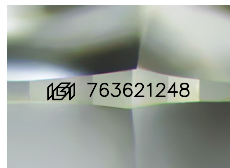

Sample Image Used

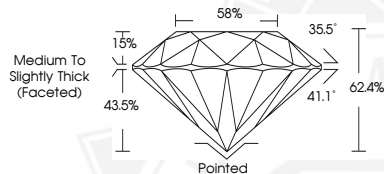

THIS DOCUMENT WAS PRODUCED WITH THE FOLLOWING SECURITY MEASURES: SPECIAL DOCUMENT PAPER, INK SCREENS, WATERMARK, BACKGROUND DESIGNS, HOLOGRAM AND OTHER SECURITY FEATURES NOT LISTED AND DO EXCEED DOCUMENT SECURITY INDUSTRY GUIDELINES.

For terms & conditions and to verify this report, please visit www.igi.org



January 13, 2026

IGI Report Number 763621248

ROUND BRILLIANT

NATURAL DIAMOND

3.91 - 3.93 X 2.45 MM

Carat Weight

0.23 CARAT

Color Grade

G

Clarity Grade

VS 1

Cut Grade

EXCELLENT

Polish

EXCELLENT

Symmetry

EXCELLENT

Fluorescence

VERY SLIGHT

Inscription(s)

IGI 763621248

Comments: IDEAL CUT ROUND

BRILLIANT



January 13, 2026

IGI Report Number 763621248

ROUND BRILLIANT

NATURAL DIAMOND

3.91 - 3.93 X 2.45 MM

Carat Weight

0.23 CARAT

Color Grade

G

Clarity Grade

VS 1

Cut Grade

EXCELLENT

Polish

EXCELLENT

Symmetry

EXCELLENT

Fluorescence

VERY SLIGHT

Inscription(s)

IGI 763621248

Comments: IDEAL CUT ROUND

BRILLIANT