



INTERNATIONAL GEMOLOGICAL INSTITUTE

DIAMOND REPORT

January 13, 2026
IGI Report Number
Description
Shape and Cutting Style
Measurements

763621224
NATURAL DIAMOND
ROUND BRILLIANT
3.85 - 3.89 X 2.42 MM

GRADING RESULTS

Carat Weight **0.22 CARAT**
Color Grade **F**
Clarity Grade **VS 1**
Cut Grade **EXCELLENT**

ADDITIONAL GRADING INFORMATION

Polish **EXCELLENT**
Symmetry **EXCELLENT**
Fluorescence **NONE**
Identification Features **CLOUD**
Inscription(s) **IGI 763621224**

ELECTRONIC COPY

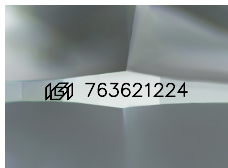

Sample Image Used

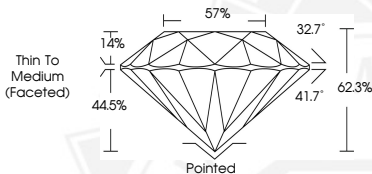

January 13, 2026
IGI Report Number **763621224**
ROUND BRILLIANT
NATURAL DIAMOND
3.85 - 3.89 X 2.42 MM
Carat Weight **0.22 CARAT**
Color Grade **F**
Clarity Grade **VS 1**
Cut Grade **EXCELLENT**
Polish **EXCELLENT**
Symmetry **EXCELLENT**
Fluorescence **NONE**
Inscription(s) **IGI 763621224**



January 13, 2026
IGI Report Number **763621224**
ROUND BRILLIANT
NATURAL DIAMOND
3.85 - 3.89 X 2.42 MM
Carat Weight **0.22 CARAT**
Color Grade **F**
Clarity Grade **VS 1**
Cut Grade **EXCELLENT**
Polish **EXCELLENT**
Symmetry **EXCELLENT**
Fluorescence **NONE**
Inscription(s) **IGI 763621224**



THIS DOCUMENT WAS PRODUCED WITH THE FOLLOWING SECURITY MEASURES: SPECIAL DOCUMENT PAPER, INK SCREENS, WATERMARK, BACKGROUND DESIGNS, HOLOGRAM AND OTHER SECURITY FEATURES NOT LISTED AND DO EXCEED DOCUMENT SECURITY INDUSTRY GUIDELINES.

For terms & conditions and to verify this report, please visit www.igi.org