



ELECTRONIC COPY

762515767
Report verification at igi.org



February 24, 2026

IGI Report Number **762515767**

Description **NATURAL DIAMOND**

Shape and Cutting Style **PRINCESS CUT**

Measurements **6.21 X 6.00 X 4.56 MM**

GRADING RESULTS

Carat Weight **1.50 CARAT**

Color Grade **I**

Clarity Grade **SI 2**

Cut Grade **VERY GOOD**

DIAMOND REPORT

February 24, 2026

IGI Report Number **762515767**

Description **NATURAL DIAMOND**

Shape and Cutting Style **PRINCESS CUT**

Measurements **6.21 X 6.00 X 4.56 MM**

GRADING RESULTS

Carat Weight **1.50 CARAT**

Color Grade **I**

Clarity Grade **SI 2**

Cut Grade **VERY GOOD**

ADDITIONAL GRADING INFORMATION

Polish **EXCELLENT**

Symmetry **VERY GOOD**

Fluorescence **NONE**

Inscription(s) **762515767**

PROPORTIONS

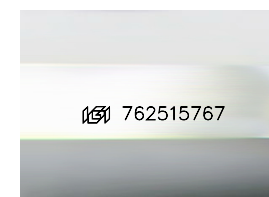
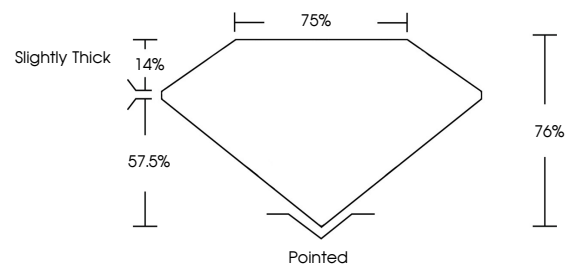

Sample Image Used

CLARITY CHARACTERISTICS

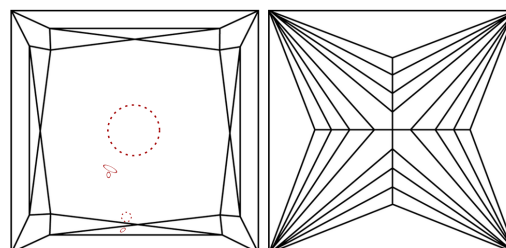

KEY TO SYMBOLS

Red symbols indicate internal characteristics.
Green symbols indicate external characteristics.

COLOR

D - F	G - J	K - M	N - R	S - Z	FANCY
Colorless	Near Colorless	Slightly Tinted	Very Light Color	Light Color	

CLARITY

FL	IF	VVS ¹⁻²	VS ¹⁻²	SI ¹⁻²	I ¹⁻³
Flawless	Internally Flawless	Very Very Slightly Included	Very Slightly Included	Slightly Included	Included

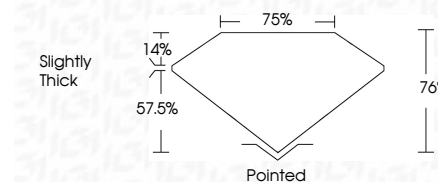

ADDITIONAL GRADING INFORMATION

Polish **EXCELLENT**

Symmetry **VERY GOOD**

Fluorescence **NONE**

Inscription(s) **762515767**



IGI



February 24, 2026	1.50 CARAT	I	SI 2	76%	76%	Slightly Thick	Pointed
IGI Report No 762515767	6.21 X 6.00 X 4.56 MM	VERY GOOD	VERY GOOD	EXCELLENT	VERY GOOD	NONE	EXCELLENT
PRINCESS CUT							
Carat Weight	Color Grade	Clarity Grade	Cut Grade	Depth	Table	Girdle	Culet
Polish	Symmetry	Fluorescence	Inscription(s)				