



January 30, 2026
IGI Report Number 762511028
PEAR BRILLIANT
NATURAL DIAMOND
8.35 X 5.31 X 2.92 MM
 Carat Weight **0.81 CARAT**
 Color Grade **K**
 Clarity Grade **SI 1**
 Cut Grade **VERY GOOD**
 Polish **EXCELLENT**
 Symmetry **EXCELLENT**
 Fluorescence **NONE**
 Inscription(s) **IGI 762511028**

DIAMOND REPORT

January 30, 2026
 IGI Report Number **762511028**
 Description **NATURAL DIAMOND**
 Shape and Cutting Style **PEAR BRILLIANT**
 Measurements **8.35 X 5.31 X 2.92 MM**

GRADING RESULTS

Carat Weight **0.81 CARAT**
 Color Grade **K**
 Clarity Grade **SI 1**
 Cut Grade **VERY GOOD**

ADDITIONAL GRADING INFORMATION

Polish **EXCELLENT**
 Symmetry **EXCELLENT**
 Fluorescence **NONE**
 Identification Features **CRYSTAL, FEATHER, CLOUD**
 Inscription(s) **IGI 762511028**

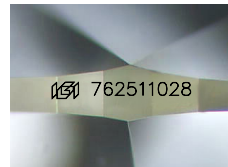

Sample Image Used

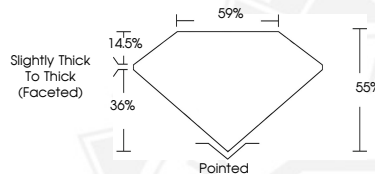

January 30, 2026
IGI Report Number 762511028
PEAR BRILLIANT
NATURAL DIAMOND
8.35 X 5.31 X 2.92 MM
 Carat Weight **0.81 CARAT**
 Color Grade **K**
 Clarity Grade **SI 1**
 Cut Grade **VERY GOOD**
 Polish **EXCELLENT**
 Symmetry **EXCELLENT**
 Fluorescence **NONE**
 Inscription(s) **IGI 762511028**



THIS DOCUMENT WAS PRODUCED WITH THE FOLLOWING SECURITY MEASURES: SPECIAL DOCUMENT PAPER, INK SCREENS, WATERMARK, BACKGROUND DESIGNS, HOLOGRAM AND OTHER SECURITY FEATURES NOT LISTED AND DO EXCEED DOCUMENT SECURITY INDUSTRY GUIDELINES.