



January 19, 2026

IGI Report Number 761532243

**ROUND BRILLIANT  
NATURAL DIAMOND**  
4.71 - 4.73 X 2.93 MM

Carat Weight **0.40 CARAT**  
Color Grade **G**  
Clarity Grade **I.F.**  
Cut Grade **EXCELLENT**  
Polish **EXCELLENT**  
Symmetry **EXCELLENT**  
Fluorescence **NONE**  
Inscription(s) **IGI 761532243**

**DIAMOND REPORT**

January 19, 2026  
IGI Report Number **761532243**  
Description **NATURAL DIAMOND**  
Shape and Cutting Style **ROUND BRILLIANT**  
Measurements **4.71 - 4.73 X 2.93 MM**

**GRADING RESULTS**

Carat Weight **0.40 CARAT**  
Color Grade **G**  
Clarity Grade **INTERNALLY FLAWLESS**  
Cut Grade **EXCELLENT**

**ADDITIONAL GRADING INFORMATION**

Polish **EXCELLENT**  
Symmetry **EXCELLENT**  
Fluorescence **NONE**  
Inscription(s) **IGI 761532243**

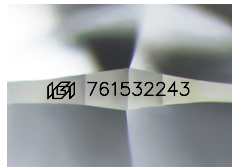

Sample Image Used

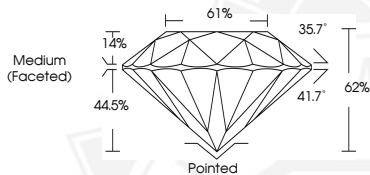

January 19, 2026

IGI Report Number 761532243

**ROUND BRILLIANT  
NATURAL DIAMOND**  
4.71 - 4.73 X 2.93 MM

Carat Weight **0.40 CARAT**  
Color Grade **G**  
Clarity Grade **I.F.**  
Cut Grade **EXCELLENT**  
Polish **EXCELLENT**  
Symmetry **EXCELLENT**  
Fluorescence **NONE**  
Inscription(s) **IGI 761532243**



THIS DOCUMENT WAS PRODUCED WITH THE FOLLOWING SECURITY MEASURES: SPECIAL DOCUMENT PAPER, INK SCREENS, WATERMARK, BACKGROUND DESIGNS, HOLOGRAM AND OTHER SECURITY FEATURES NOT LISTED AND DO EXCEED DOCUMENT SECURITY INDUSTRY GUIDELINES.