

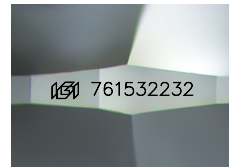

January 16, 2026  
**IGI Report Number** 761532232  
**ROUND BRILLIANT**  
**NATURAL DIAMOND**  
**5.53 - 5.56 X 3.45 MM**  
**0.65 CARAT**  
**H**  
**VVS 1**  
**EXCELLENT**  
**EXCELLENT**  
**NONE**  
**IGI 761532232**

**DIAMOND REPORT**

January 16, 2026  
 IGI Report Number **761532232**  
 Description **NATURAL DIAMOND**  
 Shape and Cutting Style **ROUND BRILLIANT**  
 Measurements **5.53 - 5.56 X 3.45 MM**



Sample Image Used

**GRADING RESULTS**

Carat Weight **0.65 CARAT**  
 Color Grade **H**  
 Clarity Grade **VVS 1**  
 Cut Grade **EXCELLENT**

**ADDITIONAL GRADING INFORMATION**

Polish **EXCELLENT**  
 Symmetry **EXCELLENT**  
 Fluorescence **NONE**  
 Identification Features **CLOUD**  
 Inscription(s) **IGI 761532232**

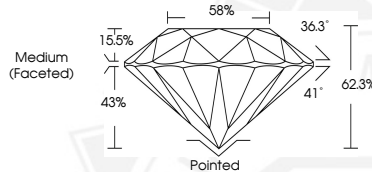

January 16, 2026  
**IGI Report Number** 761532232  
**ROUND BRILLIANT**  
**NATURAL DIAMOND**  
**5.53 - 5.56 X 3.45 MM**  
**0.65 CARAT**  
**H**  
**VVS 1**  
**EXCELLENT**  
**EXCELLENT**  
**NONE**  
**IGI 761532232**



THIS DOCUMENT WAS PRODUCED WITH THE FOLLOWING SECURITY MEASURES: SPECIAL DOCUMENT PAPER, INK SCREENS, WATERMARK, BACKGROUND DESIGNS, HOLOGRAM AND OTHER SECURITY FEATURES NOT LISTED AND DO EXCEED DOCUMENT SECURITY INDUSTRY GUIDELINES.