



INTERNATIONAL GEMOLOGICAL INSTITUTE

DIAMOND REPORT

January 16, 2026
IGI Report Number
Description
Shape and Cutting Style
Measurements

761532221
NATURAL DIAMOND
ROUND BRILLIANT
5.36 - 5.41 X 3.34 MM

GRADING RESULTS

Carat Weight 0.60 CARAT
Color Grade G
Clarity Grade VVS 1
Cut Grade EXCELLENT

ADDITIONAL GRADING INFORMATION

Polish EXCELLENT
Symmetry EXCELLENT
Fluorescence VERY SLIGHT
Identification Features FEATHER
Inscription(s) IGI 761532221
Comments: IDEAL CUT ROUND BRILLIANT

ELECTRONIC COPY

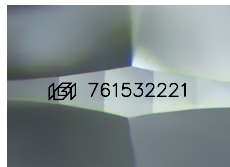

Sample Image Used

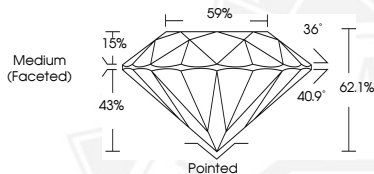

January 16, 2026
IGI Report Number 761532221
ROUND BRILLIANT
NATURAL DIAMOND
5.36 - 5.41 X 3.34 MM
Carat Weight 0.60 CARAT
Color Grade G
Clarity Grade VVS 1
Cut Grade EXCELLENT
Polish EXCELLENT
Symmetry EXCELLENT
Fluorescence VERY SLIGHT
Inscription(s) IGI 761532221
Comments: IDEAL CUT ROUND BRILLIANT



January 16, 2026
IGI Report Number 761532221
ROUND BRILLIANT
NATURAL DIAMOND
5.36 - 5.41 X 3.34 MM
Carat Weight 0.60 CARAT
Color Grade G
Clarity Grade VVS 1
Cut Grade EXCELLENT
Polish EXCELLENT
Symmetry EXCELLENT
Fluorescence VERY SLIGHT
Inscription(s) IGI 761532221
Comments: IDEAL CUT ROUND BRILLIANT



THIS DOCUMENT WAS PRODUCED WITH THE FOLLOWING SECURITY MEASURES: SPECIAL DOCUMENT PAPER, INK SCREENS, WATERMARK, BACKGROUND DESIGNS, HOLOGRAM AND OTHER SECURITY FEATURES NOT LISTED AND DO EXCEED DOCUMENT SECURITY INDUSTRY GUIDELINES.

For terms & conditions and to verify this report, please visit www.igi.org