



# INTERNATIONAL GEMOLOGICAL INSTITUTE

## DIAMOND REPORT

January 19, 2026  
IGI Report Number  
Description  
Shape and Cutting Style  
Measurements

761532201  
NATURAL DIAMOND  
ROUND BRILLIANT  
5.66 - 5.69 X 3.49 MM

## GRADING RESULTS

Carat Weight 0.70 CARAT  
Color Grade E  
Clarity Grade VS 1  
Cut Grade EXCELLENT

## ADDITIONAL GRADING INFORMATION

Polish EXCELLENT  
Symmetry EXCELLENT  
Fluorescence NONE  
Identification Features CLOUD, FEATHER  
Inscription(s) IGI 761532201  
Comments: IDEAL CUT ROUND BRILLIANT

ELECTRONIC COPY

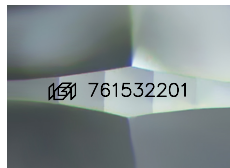

Sample Image Used

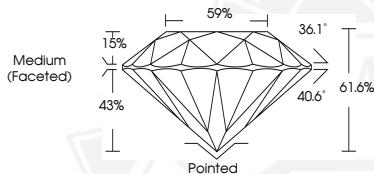

January 19, 2026  
IGI Report Number 761532201  
ROUND BRILLIANT  
NATURAL DIAMOND  
5.66 - 5.69 X 3.49 MM  
Carat Weight 0.70 CARAT  
Color Grade E  
Clarity Grade VS 1  
Cut Grade EXCELLENT  
Polish EXCELLENT  
Symmetry EXCELLENT  
Fluorescence NONE  
Inscription(s) IGI 761532201  
Comments: IDEAL CUT ROUND BRILLIANT



January 19, 2026  
IGI Report Number 761532201  
ROUND BRILLIANT  
NATURAL DIAMOND  
5.66 - 5.69 X 3.49 MM  
Carat Weight 0.70 CARAT  
Color Grade E  
Clarity Grade VS 1  
Cut Grade EXCELLENT  
Polish EXCELLENT  
Symmetry EXCELLENT  
Fluorescence NONE  
Inscription(s) IGI 761532201  
Comments: IDEAL CUT ROUND BRILLIANT



THIS DOCUMENT WAS PRODUCED WITH THE FOLLOWING SECURITY MEASURES: SPECIAL DOCUMENT PAPER, INK SCREENS, WATERMARK, BACKGROUND DESIGNS, HOLOGRAM AND OTHER SECURITY FEATURES NOT LISTED AND DO EXCEED DOCUMENT SECURITY INDUSTRY GUIDELINES.

For terms & conditions and to verify this report, please visit [www.igi.org](http://www.igi.org)