



INTERNATIONAL GEMOLOGICAL INSTITUTE

DIAMOND REPORT

January 16, 2026
IGI Report Number
Description
Shape and Cutting Style
Measurements

761531618
NATURAL DIAMOND
ROUND BRILLIANT
5.18 - 5.25 X 3.23 MM

GRADING RESULTS

Carat Weight 0.53 CARAT
Color Grade E
Clarity Grade VS 1
Cut Grade EXCELLENT

ADDITIONAL GRADING INFORMATION

Polish EXCELLENT
Symmetry EXCELLENT
Fluorescence VERY SLIGHT
Identification Features FEATHER
Inscription(s) IGI 761531618
Comments: IDEAL CUT ROUND BRILLIANT

ELECTRONIC COPY

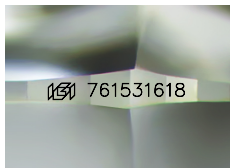

Sample Image Used

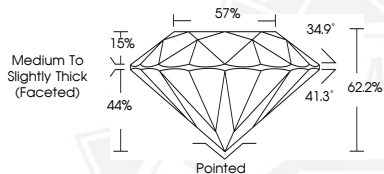

January 16, 2026
IGI Report Number 761531618
ROUND BRILLIANT
NATURAL DIAMOND
5.18 - 5.25 X 3.23 MM
Carat Weight 0.53 CARAT
Color Grade E
Clarity Grade VS 1
Cut Grade EXCELLENT
Polish EXCELLENT
Symmetry EXCELLENT
Fluorescence VERY SLIGHT
Inscription(s) IGI 761531618
Comments: IDEAL CUT ROUND BRILLIANT



January 16, 2026
IGI Report Number 761531618
ROUND BRILLIANT
NATURAL DIAMOND
5.18 - 5.25 X 3.23 MM
Carat Weight 0.53 CARAT
Color Grade E
Clarity Grade VS 1
Cut Grade EXCELLENT
Polish EXCELLENT
Symmetry EXCELLENT
Fluorescence VERY SLIGHT
Inscription(s) IGI 761531618
Comments: IDEAL CUT ROUND BRILLIANT



THIS DOCUMENT WAS PRODUCED WITH THE FOLLOWING SECURITY MEASURES: SPECIAL DOCUMENT PAPER, INK SCREENS, WATERMARK, BACKGROUND DESIGNS, HOLOGRAM AND OTHER SECURITY FEATURES NOT LISTED AND DO EXCEED DOCUMENT SECURITY INDUSTRY GUIDELINES.

For terms & conditions and to verify this report, please visit www.igi.org